REVEILLE

1932

This page is blank.

This page is blank.

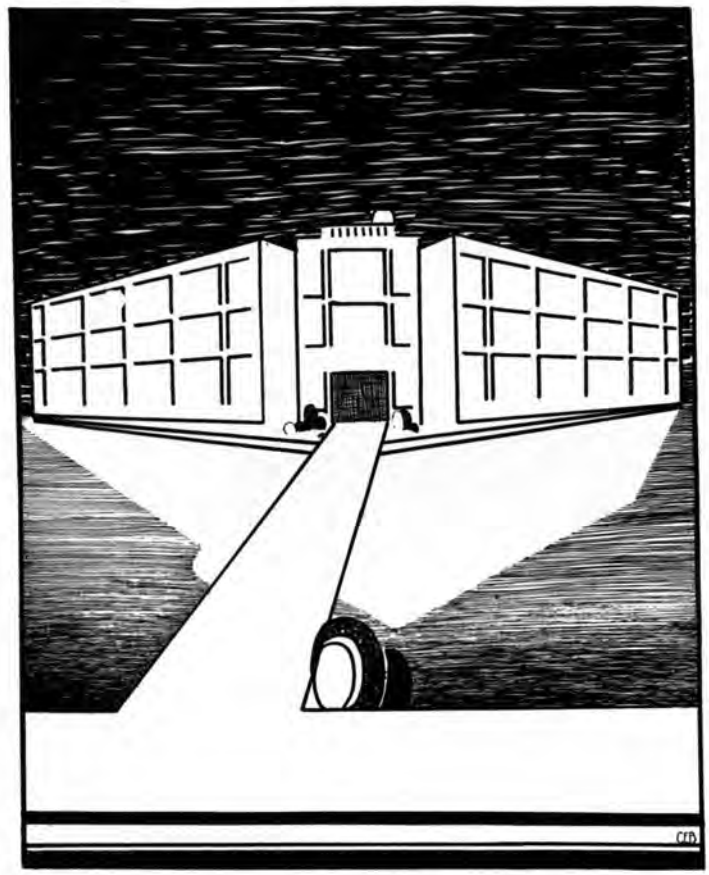

EX LIBRIS

This page is blank.

THE
REVEILLÉ
GVL

This page is blank.

Foreword

ANOTHER YEAR has passed and we, the class of '32, are leaving Webster High School to make a place for ourselves in the world. But before we leave may we present this *Reveille* in lasting memory of the four happy years spent within the walls of our Alma Mater and as a record of the activities carried on within the institution.

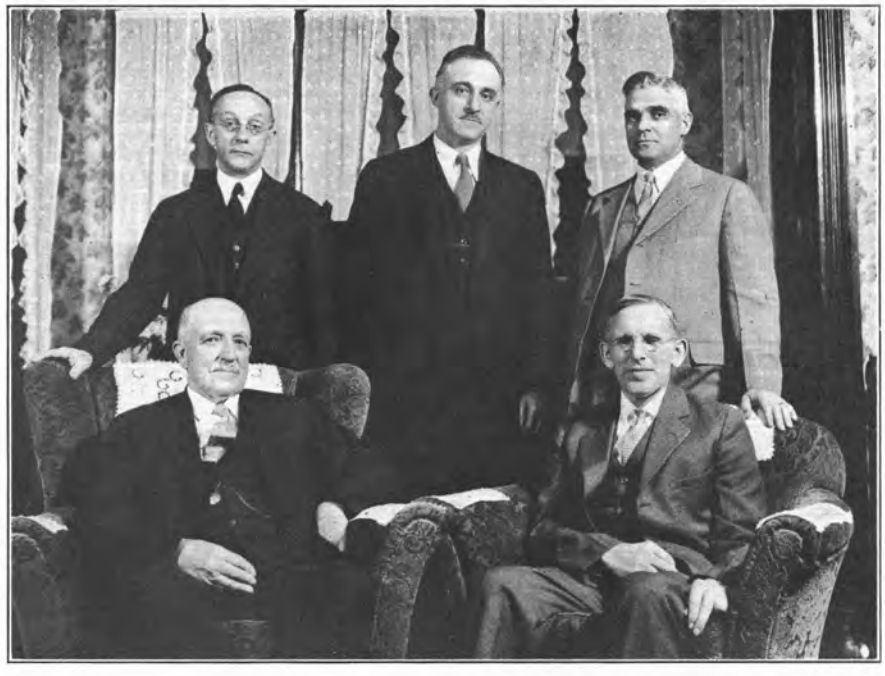

SCHOOL BOARD

PETER G. SMITH CARL V. WOOSTER J. BURL BUCKMAN
WINTHROP G. YOUNG GEORGE H. WITMER

Alma Mater

Where the Ridge Road forms a border,
  For the lake and sky;
Proudly stands our Alma Mater,
  Dear old Webster High.

CHORUS

Flag of W. H. S. float for aye,
Old Webster High o'er thee;
  May thy sons be leal and loyal
To thy memory.

When the evening twilight deepens
  And the shadows fall,
Lingers long the golden sunset
  On thy western wall.

Appreciation

We, the class of '32 feel a deep debt of appreciation to the faculty of Webster High School for their unselfish efforts in our behalf. They have helped to lay the foundations for our careers and have given unsparingly of their time to make us a success. To them, therefore, we say "Thank you" for the assistance they have given us.

To

The Business Men
of Webster and vicinity, without whose generous contributions it would have been impossible to have published this year's *Reveille*, we, the fifty-second class to be graduated from Webster High School, dedicate this book in grateful appreciation.

TEACHERS' STAFF

Faculty Notes

1 Robert L. Thomas, *Principal*

2 Mary G. Knight ..... *Senior High Preceptress, English*
3 Marie F. Stone ..... *Latin, History A*
4 Ruth S. Hollander ..... *French, Civics*
5 Grace M. Thomas ..... *Mathematics*
6 Theodore C. Day ..... *History*
7 Nelson C. Wood ..... *Science*
8 Blanche M. Parshall ..... *Junior High Preceptress, Mathematics*
9 Georgia DeMocker ..... *English*
10 Esther M. White ..... *Biology, Civics*
11 Lillian M. Hallam ..... *Latin, English*
12 Esther A. Dunn ..... *Geography*
13 Alfred L. Colburn ..... *Mathematics, Civics*
14 Mildred Miller ..... *History*

GRADES

15 Edith Brutzman ..... *Fifth and Sixth*
16 Mildred Barnes ..... *Fifth and Sixth*
17 Edith A. Lawrence–Gladys Rogers ..... *Fifth and Sixth*
18 Shirley Shumaker ..... *Fourth Grade*
19 Esther De Fisher ..... *Third Grade*
20 Marjorie McNutt ..... *Second and Third*
21 Agnes Klaver ..... *Second Grade*
22 Elizabeth Gaffney ..... *First Grade*
23 Mildred Shumaker ..... *Kindergarten*

SPECIALS

24 Louise Adams ..... *Physical Training*
25 M. Genevieve Reagan ..... *Music*
26 Lenore S. Forshee ..... *Drawing*
27 Gertrude L. Skinner ..... *Commercial Subjects*
28 Winifred C. Genung ..... *Librarian*
29 Charlotte A. Duncan ..... *Homemaking*
30 Malcolm B. Galbreath ..... *Agriculture*
31 Louis J. Callan ..... *Industrial Arts*
Gordon Cox ..... *Instrumental Music*
32 Priscilla M. Famous ..... *Secretary to Principal*
Mrs. Wm. B. Platt ..... *Religious Training*
Frances Ashwell ..... *Music (piano)*

FACULTY CLUB

Charlotte A. Duncan ..... *President*
Louis J. Callan ..... *Treasurer*

The social activities of the Faculty Club have been many and varied, but always enjoyed by all. In everything attempted, whether work or play, the whole faculty has given its loyal support.

During the year Edith A. Wright decided to leave us and change her name to Mrs. Dayton Lawrence. In her place we welcomed Mrs. Gladys Rogers. Three of our present number are leaving at the end of this year. We shall miss Gladys Rogers, Lenore Forshee and Esther White. We wish them every success and happiness in their future work. Their successors will be Eleanor English, Lucille Heath, and Norma Stewart.

The Seniors' Farewell

Now we turn to the road of life
That, bright beneath our gaze, stretches
For miles ahead—We know not just how far.
Mingled with the grief of leaving here
Is something greater, higher: hopes and plans
For future years, which sorrow cannot mar.

Back of us is a road of memories;
Ahead of us, a road of promises.
Wish us good luck, then, as we say goodbye.
We would go onward, worthy of our school;
Facing the future with a will to build our lives
On the standards we have learned at Webster High.

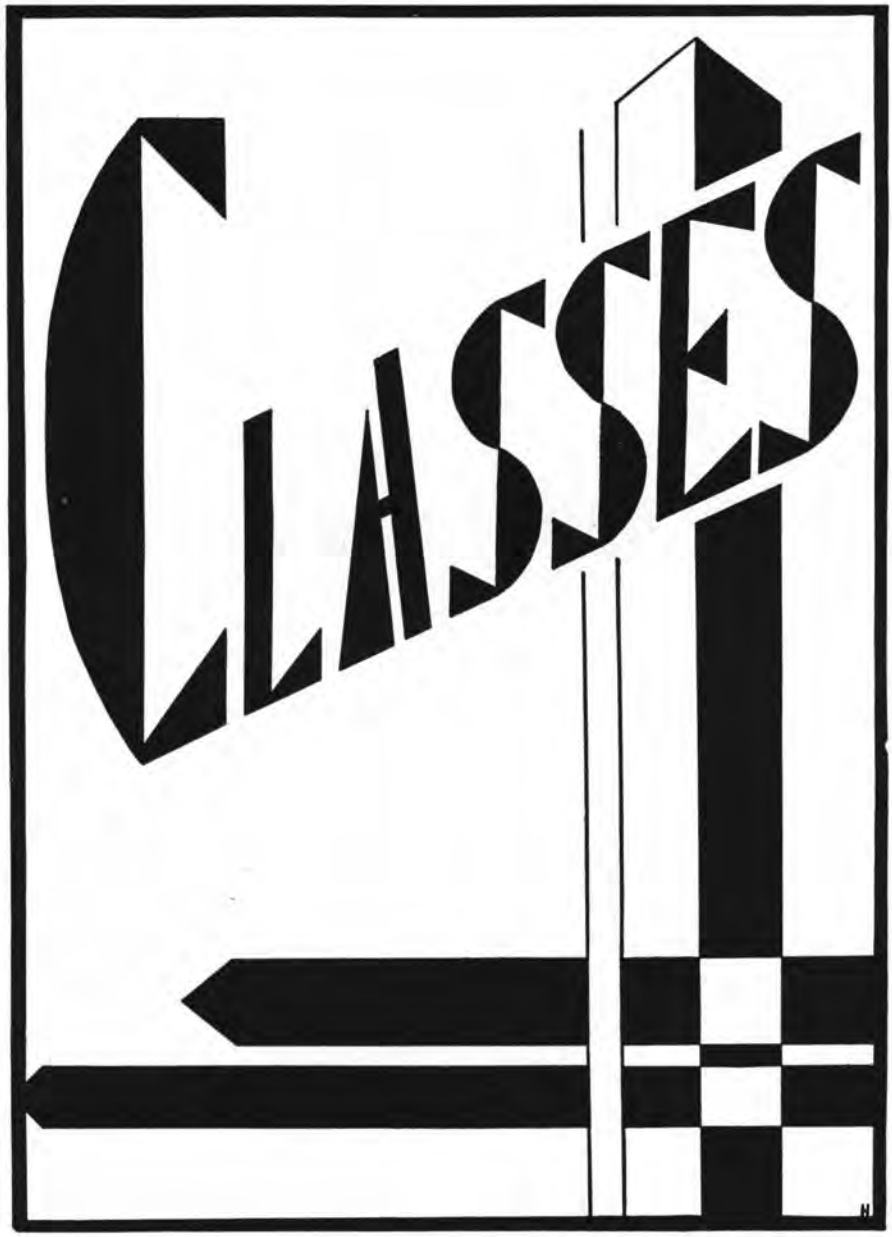
CLASSES

CAROLYN BONENBLUST *"Bonnie"*

That Carolyn eats a lot is clear
But she's thin as a wire, the dear,
But not too thin to blithely dance
And for a good time to take a chance.

Class Play (3); *Reveille Staff* (2,4); *Poster Contest* (2); *Art Club* (1); *Basketball* (2); *Track* (1); *Dance Committee* (4); *Poster Committee* (3); *Play Committee* (4); *Community Carnival* (1,2,3); *Social Service Society* (1)

Ambition To be an artist

ROLAND CHAPPELL *"Chap"*

What's the assignment?
What do we have today?
Same old story!
Same Roland in the same old way!

Fruit Judging (1); *Fruit Judging* (4); *Potato Judging* (4)

Ambition A farm of my own

MARION COOK *"Cookie"*

Little raven locks,
With your eyes of blue
You've made the little lads
All "dead gone" on you.

John Marshall (1,2,3); *Skating* (1); *Swimming* (1,2,3); *Basketball* (1,2,3); *Gym. Meet* (2,3); *Golf* (2,3); *Bank Clerk* (2); *Tennis* (3); *Webster Library Club* (4)

Ambition To go to Strong Memorial

MARION BOWMAN *"M. B."*

Here's one entitled to many an "A,"
Here's hoping she's honored along life's way.

Library Club (1,2,3,4); *Class Play* (4); *Community Carnival* (2); *Cabinet* (3); *Reveille Staff* (3,4); *French Play* (4); *Usher Junior Play* (3); *Les Babillards* (3,4); *Interclass Basketball* (2); *High School Courier* (2,3,4); *Secretary of Library Club* (2); *Checking Committee* (4); *Washington Essay Contest* (4); *Salutatorian* (4)

Ambition Librarian

CARLTON COLLINS *"Bud"*

In school he's quiet (?)
Outside a riot.

Ambition To be an editor

BERNADINE CRIPPS *"Berny"*

"A daughter fair
So buxom, blythe, and debonair."

Basketball (1,2); *Baseball* (1,2); *Chorus* (1,2); *Sophomore Play* (2); *Usher Junior Play* (3); *Usher Senior Play* (4); *Les Babillards* (4); *Reveille Staff* (4)

Ambition To be a nurse

WILFORD DRAKE *"Bill"*

What he is to become,
I cannot say, no I don't dare.
He might be in a lawyer's office
Or even the President's chair.

Agricultural Club (2,3,4); *Ithaca Judging Team* (4); *Rochester Fruit Show Judging Team* (4)

Ambition Forest Ranger

NELLIE DUBOIS

She's a star at basketball,
She helps us earn our money,
And when you say she's done a lot,
She laughs and thinks its funny.

Basketball (2,3); *Secretary of Class* (1); *Track Team* (2); *Gift Club* (1); *Interclass Basketball* (1,4)

Ambition Private secretary

IVAN ERKLENZ *"Ike"*

When it comes to helping
Ivan is right there.
He's willing to work
And to do his share.

Freshman Minstrels (1); *English II Play* (2); *Assistant Electrician Class Play* (3); *Interclass Basketball* (2,3,4); *Football* (4); *Cheerleader* (3,4); *Orchestra* (4); *Track* (4); *Senior Serenaders* (4); *Chairman Senior Ball* (4)

Ambition Electrical Engineer

LEONA ESLEY *"Dutch"*

Who said Leona was demure?
We too thought so at first—
But we're not so sure!

French Play (2); *Sportsmanship Brotherhood* (3,4); *Community Carnival* (1,2); *Class Usher* (3,4)

Ambition To be a teacher

ELBERT E. FINN *"Finnie"*

Long before the lad could walk
I feel sure this lad could talk.
With Harold Lloyd he holds place
And you can bet he's a case.

Agricultural Club (1,2,3,4); *Judging Team at Rochester* (1,4); *Cabinet* (3); *Property Manager of Junior Play* (3); *Judging Team at State Fair* (4); *Carnival* (4); *Judging Team at Ithaca* (4); *Speaking Contest* (3); *Baseball* (4)

Ambition Big Game Hunter

SAMUEL FOSTER *"Doc."*

His past is too deep to review,
His future is too uncertain to foretell.

Basketball (2,3,4); *Baseball* (3,4); *Football* (4); *Sportsmanship Brotherhood* (3,4); *Class Play* (3); *Cabinet* (1,2,3,4); *Interclass Basketball* (1,2); *Vice-President Class* (2,3)

Ambition An M.D.

ALICE FOX *"Foxie"*

She's the girl with all the "pep",
The one with the sporting "rep."

Track (1,2); *Interclass Basketball* (1,4); *Basketball* (2,3); *Volley Ball* (4); *Tennis* (4); *Baseball Manager* (4); *Assistant Basketball Coach* (4); *Play Committee* (3); *Usher at Play* (3); *Pajama Dance* (3)

Ambition To be a nurse

FRANCES GUERAND *"Fran"*

Some through studies gain their fame,
Others through athletics earn a name;
But Frances' glory will come to her
When she becomes a stenographer.

Social Service Society (1); *Reveille Staff* (4)

Ambition To be a stenographer

MARGUERITE HART *"Margie"*

No one has to guess what will become of artistic Marguerite Hart
For nothing—dreaming, talking, not even eating is as important as art.

Chorus (1); *Basketball* (2); *Community Carnival* (1,2,3,4); *Junior Play* (3); *Senior Play* (4); *Dance Committee* (3,4); *Social Service Society* (1); *Toxin-Antitoxin Poster Contest* (2); *Dancing* (1); *French Play* (2,4); *Les Babillards* (3,4); *Class Secretary* (2); *Cabinet Member* (2)

Ambition To design costumes for the cinema.

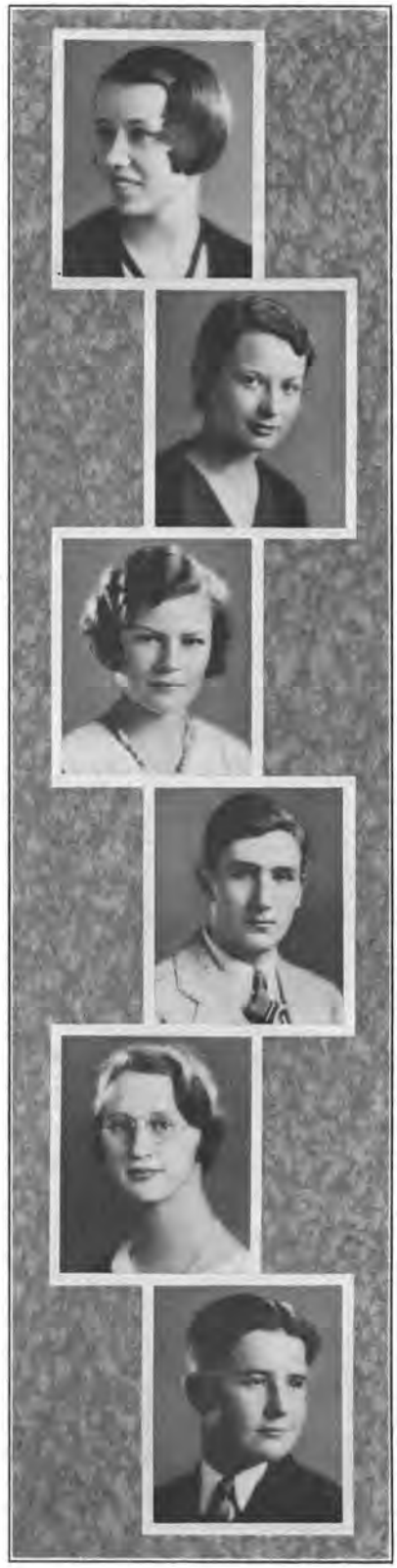

EMILY GUDINAS *"Goodness"*

Emily trips the light fantastic gently down the hall,
And how she does respond to the teachers' beck and call.

Dancing Chorus (3,4); *Basketball* (2); *Tennis* (4); *Advertising Committee for Junior Play*

Ambition To be a nurse

WILLIAM HARRIS *"Bill"*

A dillar, a dollar, a ten o'clock scholar,
What makes you come so soon?
You used to come at ten o'clock
But now you come at noon?

Class Reporter (2); *Interclass Basketball* (2,3,4); *Junior Play* (4); *Senior Play Staff* (4); *Reveille Staff* (4); *Dance Committee* (3,4)

Ambition Flyer in next war

GERALD HARTUNG *"Gerry"*

Here's to our President,
Hard working and true
Who has helped make famous
The class of '32

Class President (1,4); *Class Treasurer* (2,3); *Assistant Manager Football* (2); *Manager of Football* (3); *Cheerleader* (1,2); *Cabinet* (1,2); *Athletic Council; Class Play* (3,4); *Dance Committee* (3); *Campaign Manager* (4); *Chorus* (1,2,3,4); *Reveille Staff* (4); *Carnival* (1,2,3,4)

Ambition To take up taxidermy

HELEN HOCKENBERGER *"Helen"*

Silent as a shadow
She slips softly by;
Also good at making cherry pie.

Gift Club (2); *Social Service Society* (1); *Chorus* (1,2); *Glee Club* (1,2,3); *Home Economics Club* (4); *Reveille Staff* (4); *Sailor's Medley and Dance* (4); *Hollywood Revue* (3)

Ambition Teacher

RICHARD JOHNCOX *"Dick"*

These are the words,
The ones I hate a plenty.
Richard, wake up,
It's nearly three-twenty.

Agricultural Club (1,2,3,4); *Freshmen Minstrels* (1); *Carnival* (1); *Agricultural Judging Team at Rochester* (1); *Junior Play* (3); *Stage Manager Senior Play* (4); *Agricultural Judging Team at Rochester* (4); *Agricultural Judging Team at Ithaca* (4); *Secretary Agricultural Club* (4); *Track* (4)

Ambition Automobile Mechanic

MARGARET KELLMAN *"Peg"*

I love to gently warble
Tho' my heart is full of woe,
I love to run the scales up,
In opera, don't cha know!

Glee Club (1,2,3,4); *Sportsmanship Brotherhood* (3,4); *Basketball* (2,3,4); *Gift Club* (1); *Dancing Club* (1); *Chorus* (1,2,3,4); *Baseball* (2); *Track* (1,2); *Class Play* (3); *Count and Co-Ed* (4); *Reveille* (1,4); *Interclass Basketball* (1,2,3,4); *Athletic Council* (4); *Community Carnival* (3,4)

Ambition To be a nurse

ROBERT HOCKENBERGER *"Hock"*

His activities are numerous,
He always does them right.
In any sport or work you name
"Hocky's" right there to fight.

President of Students' Association (4); *Vice-President of Students' Association* (3); *President of Class* (2,3); *President of Athletic Council* (4); *Captain of Football* (4); *Sportsmanship Brotherhood* (3,4); *Delegate to Syracuse Sportsmanship Convention* (3); *French Club* (3,4); *Junior Play* (3); *Senior Play* (4); *Junior Prom Committee* (3); *Senior Ball Committee* (4); *Reveille Staff* (4); *Band* (1,2); *Football* (1,2,3,4); *Basketball* (2,3,4); *Baseball* (1,2,3,4); *Cabinet* (1,2)

Ambition To be an electrical engineer

WILSON JOHNCOX *"Willie"*

"Be good," says the proverb,
"And happy you will be."
But fun on the other hand
Sounds mighty good to me!

Cabinet (4); *Athletic Council* (4); *Manager of Baseball* (4); *Member Sportsmanship Brotherhood* (3,4); *President of Sportsmanship Brotherhood* (4); *Junior Prom Committee* (3); *Junior Play* (3); *Senior Play* (4)

Ambition To be an engineer

RITA KRENZER *"Ed"*

Since brevity is the soul of wit
We will be brief.
Behold! Our Editor-in-Chief!

Social Service Club (1); *Chorus* (1,3); *Glee Club* (2,3); *Sportsmanship Brotherhood* (3,4); *Library Club* (4); *Secretary Library Club* (4); *Les Babillards* (3,4); *President Les Babillards* (3); *Secretary Les Babillards* (4); *Advertising Manager Play* (3); *Sailor Chorus* (4); *Cabinet* (4); *Community Carnival* (1); *Editor-in-Chief Reveille* (4); *Checking Committee* (3) *Valedictorian* (4)

Ambition To be a teacher

EARL MAHUSON *"Son"*

Just a quiet pleasant lad is he,
But who can tell what he might be?

Glee Club (3); *Senior Play Quintet* (4); *Reveille Staff* (4); *George Washington Pageant* (4); *Electrician for Class Play* (3); *Usher for Class Play* (4)

Ambition To attend Mechanics Inst.

LUCILLE E. MILLER *"Lucille"*

Her slim fingers work miracles on the piano.

Chorus (1,2,3,4); *Glee Club* (1,2,3,4); *Orchestra* (4); *Reveille Staff* (4); *Business Manager of Class Play* (4); *Sailors Medley and Dance* (4); *Count and Co-Ed* (4); *Hollywood Revue* (3); *Social Service Society* (1); *Gift Club* (2)

Ambition To be a nurse

WALTER MILLER *"Pete"*

From care my mind is always free
Why can't you all be content like me?

Judging Team at Rochester (1,2,3,4); *Judging Team at Ithaca* (3,4); *Judging Team at Syracuse* (4); *Agricultural Club* (1,2,3,4); *Dramatic Club* (1)

Ambition Mechanic

JANET MINDNICH *"Jan"*

Here is a girl quite stately and tall
Who, with haughty mien, scorns them all.

Junior Play (3); *Social Service Society* (1); *Community Carnival* (1,2,3,4); *Home Economics Club* (3,4)

Ambition To be a teacher

TATIANA MONTGOMERY *"Jana"*

Dancing is what this young lady does best,
She loves it and dances with beauty and zest.

Chorus (2,3,4); *Sailor's Chorus in Senior Play* (4); *Composed and directed Hollywood Revue* (3); *Solo Dancer Hollywood Revue* (3)

Ambition To go on the stage

IRVING NEWTON *"Irv."*

Despite his shy, reticent way,
Irving will make drug business pay.

Sportsmanship Brotherhood (3,4); *Basketball* (3,4); *Interclass Basketball* (2,3,4)

Ambition Pharmacist

ROBERT O'DELL *"Bob"*

In football and basketball "Bob" won his letter.
Now he's in college we know he's doing even better.

Basketball (2,3,4); *Football* (3,4); *Basketball Captain* (3); *Stage Manager Junior Play* (3); *Assistant Stage Manager Senior Play* (4)

Ambition To be an engineer

RALPH PHILLIPS

Life's too short to throw away,
So Ralph loves to argue and talk all day.

Agricultural Club (1,2,3,4); *Fruit Judging at Rochester* (1,4); *Reporter Agricultural Club* (4); *Judging Team at State Fair* (4); *Judging Team at Ithaca* (4); *Judging Team at Palmyra* (4); *Band* (1,2); *Library Club* (1,2); *Senior Play Cast* (4); *Reveille Staff* (4)

Ambition A radio announcer

MARY PROPSON *"Mike"*

Fooling, joking, kidding all the while,
That's our Mary with her happy smile.

Dramatic Club (1); *House of Representatives* (1); *Track* (1,2); *Interclass Basketball* (1,2,3,4); *Tennis* (2); *Library Club* (2,3,4); *Chorus* (4); *Glee Club* (4); *Class Play* (4); *Dance Committee* (3,4); *Class Librarian* (4); *Reveille Staff* (4); *Operetta* (4)

Ambition Librarian

DOROTHY RAPPORT *"Fuzzie"*

Dorothy with her fair physique
And very pleasant ways,
Found a dream in Washington
Which brightened all her days.

Track (1); *Basketball* (1); *Chorus* (1,2); *Dance Recital* (2); *Sailor Dance* (4); *Reveille Staff* (4); *Dramatic Club* (2); *Community Carnival* (3); *Play Committee* (4); *Pajama Dance* (3); *Dance Committee* (4)

Ambition To be a nurse

ETHEL ROSS *"Sis"*

Ever been in trouble, needed help or friends?
When ever these happen in school
Ethel is one for whom we send.

Interclass Basketball (1,2); *Gift Club* (1); *Cabinet* (1); *Community Carnival* (4)

Ambition To be somebody's "stenog."

KENNETH SCHARETT *"Ken"*

"Ken" burns the midnight oil (?)
So he can have time off
To wander through the hall.

Ambition Study Forestry at Syracuse University

Super Duck

CLAYTON SCHUMACHER *"Clayt"*

Sometimes I think I'll try
To do some awful shocking thing,
So folks won't think me shy,
But not just now—oh! my!

Library Club (1,2); *Junior Play Cast* (3); *Senior Play Cast* (4); *Class Vice-President* (4); *Manager Magazine Contest* (4); *Reveille Staff* (4); *Dance Committee* (4); *Glee Club* (4)

Ambition To be an electrican

JOSEPH SCKUDLAREK *"Joe"*

Girls, if to you a farm is an ideal spot,
Get out your arrows and take a shot.

Agricultural Club (1,2,3,4); *Treasurer of Agricultural Club* (4); *Judging Team at Rochester Show* (1,2,3); *Judging Team at State Fair* (4); *Judging Team at Ithaca* (4); *Judging Team at Palmyra* (4); *Senior Play* (4)

Ambition To be Sec. of Agriculture

BEATRICE SMITH *"Bee"*

A lovable girl
With heart so sincere,
Her personality is full
Of sunshine and cheer.

Social Service Club (1); *Chorus* (1,3); *Glee Club* (3); *Checking Committee* (3); *Library Club* (4); *Sportsmanship Brotherhood* (3,4); *Vice-President Sportsmanship Brotherhood* (4); *Les Babillards* (3,4); *Sailor Chorus* (4); *Reveille Staff* (4); *Community Carnival* (1); *Secretary of Class* (4); *Advertising Committee* (3)

Ambition To travel

HELEN SCHUTT *"Smooche"*

Helen went to Washington
And had a gay old time;
I'd tell you all the things she did
But cannot make them rhyme.

Chorus (1,2); *Glee Club* (3,4); *Community Carnival* (4); *Reveille Staff* (4); *Gift Club* (1); *Junior Play Chorus* (3); *Sailor Dance* (4); *Interclass Basketball* (1)

Ambition To teach little kiddies

RUTH SEAVER *"Ruth"*

Too bad boys!
She's already caught.

Community Carnival (1,2,3,4); *Pajama Girls for Play* (3); *Sailor Girls for Play* (4); *Reveille Staff* (4)

Ambition C. P. A.

DONALD SMITH *"Don"*

"Donnie" too went down South
And looked at things with open mouth;
And though the days went very quick
"Donnie" couldn't help being homesick.

Vice-President of Class (1); *Assistant Football Manager* (2); *Reveille Reporter* (2); *Assistant Basketball Manager* (3); *Basketball Manager* (4); *Athletic Council* (4); *Board* (1,2,3,4); *Assistant Stage Manager of Senior Play* (4)

Syracuse University, State College of Forestry

Ambition Forestry work

HERBERT SMITH *"Herb"*

The better you know him
The better you like him.
He's full of fun and frolic too,
Doing things he shouldn't do.

East High 2½ years, Webster High 1½ years, Baseball (3,4); Football (4); Judging Contest at Palmyra (4); Judging Contest at Ithaca (4); Vice-President of Agriculture Club (4)

Ambition Successful farmer

CHARLOTTE THOMANN *"Chuck"*

It's nice to be natural, when you're naturally nice.

Captain Interclass Basketball (1); Interclass Basketball (1,2,3,4); Track (1,2,3) Play Committee (3,4); Business Manager Play (3); Assistant Director Play (4); Dance Committee (3); Cabinet (3); Reveille Staff (4); Class Reporter (4); Les Babillards (3,4); Secretary Les Babillards (3); Social Service Society (1); Assistant Basketball Coach (4); Assistant Dancing Manager (4); Hollywood Revue (3); Community Carnival (1,2,3)

Ambition To teach

CAROLINE TUMINO *"Spooky"*

Carol is different from the most,
You never catch her shirking;
She does her bit and, even when
She kicks, she keeps on working.

S. S. Society (1); The Fairies Child (1); Chorus (1,2,3); Candy Committee (3,4); Captain Magazine Contest (4); Interclass Basketball (2,3); Dance Committee (3,4); Reveille Staff (4); Community Carnival (1,2,3); Junior Play Cast (3); Senior Play Cast (4)

Ambition To prove I'm right

FRANKLIN STRUCK *"Frank"*

The piano type-square and upright.

Cabinet (4); Baseball (2,4); Football (3,4); Basketball (4); Reveille Staff (4); Glee Club (1)

Ambition Fisherman

ALETA TROUSDALE *"Trousie"*

A true girl, a real girl,
The kind worth all the rest;
A girl who just in friendship's name
Will always do her best.

Courier Staff (1,2,3,4); Reveille Staff (1,2,3); Library Club (1,2,4); Publicity Manager Senior Play (4); Cabinet (1); Editor-Courier (4)

Ambition To be a Journalist

GEORGETTE VAN LARE *"Babe"*

Georgette is a rather shy lass:
She's bright and always neat,
But just remember, friends,
"Still water runs very deep."

Chorus (2,3); Interclass Basketball (1,2,3,4); Track (1); Dance Committee (3,4); Senior Play Chorus (4); Gift Club (1); House of Representatives (1); Carnival (4); Reveille Staff (4)

Ambition To be a Commercial Artist

LEO VAN NORWAY *"Professor"*

No one but himself
Can be his parallel.

Chorus (1,2,3,4); *Reveille Staff* (4); *Orchestra* (3); *Library Club* (1,2); *Band* (1,2,3,4); *Senior Play Cast* (4); *Junior Play Usher* (3); *Count and Co-Ed* (4); *Dance Committee* (3,4)

Ambition To rest

CARL WELKER *"Carl"*

"What! Treasurer again?"
That's honesty for you, men!

Head Usher Class Play (3,4); *Class Treasurer* (4); *Glee Club* (3,4); *Les Babillards* (3,4); *Senior Ball Advertising Committee* (4); *Reveille Staff* (4); *Senior Serenaders* (4)

Ambition Post Graduate

ELOISE WILSON *"Weeze"*

She tried long hair, but always comes back to a "BOB."

Play Committee (3); *Dance Committee* (3,4); *Interclass Basketball* (2)

Ambition To be the second Wilson in the White House

FERNE WAGAR *"Sally"*

Ferne, so they tell us, has, a nice and quiet way,
But some of us have seen her pretty gay.

Chorus (4); *Glee Club* (3,4); *The Count and the Co-ed* (4); *Class Play* (4); *Play Committee* (3); *Interclass Basketball* (3); *Sportsmanship Brotherhood* (3,4); *Dance Committee* (4); *Manager Christmas Card Sale* (4); *Courier Staff* (4)

Ambition To be a Dietitian

GLENN WHITE *"Whitie"*

Tho quiet he may be
He thinks always of courtesy.

Football (4); *Baseball* (4); *Science Club* (1)

Ambition Aviator

LOIS WRIGHT *"Lo"*

Lois' line is a realm of art,
She laughs, too—with all her heart.
She dances well with all her might
But Geometry's where she's out of sight.

Social Service Society (1); *Vice-President* (1); *Cabinet Member* (1,2), (2,3); *Community Carnival* (1,2,3,4); *Play Committee* (3,4); *Dance Committee* (3,4)

Ambition A good time.

ARTHUR YAEGER *"Art"*

I like agriculture and I'll probably farm it all my life.
But say—I forgot something—I want also a wife.

Cabinet (1); *Agricultural Club* (1,2,3,4); *Treasurer of Agricultural Club* (3); *President of Agricultural Club* (4); *Judging Team at Rochester* (1,4); *Judging Team at State Fair* (4); *Judging Team at Ithaca* (4); *Judging Team at Palmyra* (4); *Sportsmanship Brotherhood* (3,4); *Delegate to Sportsmanship Convention* (4); *Business Manager of Reveille Staff* (4)

Ambition To be a successful farmer

ANNE COHEN

Anne studies hard and learns every lesson
And smiles, despite all this depression.

Washington Junior High (1,2); *Class Secretary and Treasurer* (1); *Operetta* (1); *Hollywood Revue* (3); *Les Babillards, French Honor Society* (3,4); *Senior Play* (4); *Reveille Staff* (4)

Ambition To be a nurse

History of the Class of '32

In September, 1928, seventy-two people, the class of '32, entered Webster High School. Gerald Hartung filled the position of president of the class with Lois Wright, as vice-president; Nellie DuBois, secretary; Virginia Ross, treasurer; and Miss Parshall as class advisor. As freshmen, the members of the class showed their ability in athletics and scholastics.

In 1929, Robert Hockenberger was our president, Donald Smith was vice-president, Marguerite Hart, secretary and Gerald Hartung, treasurer.

Our success gradually grew and 1930 saw us, the Juniors. Robert Hockenberger again showed his ability to rule by acting as president. Sam Foster was our vice-president, Carlton Collins was secretary, Gerald Hartung, treasurer and Miss Stone was class advisor.

This year was very successful for us. In March the play "It Happened in Hollywood," was presented under the direction of Mr. Colburn. The Junior Prom was also given, affording a good time to all who attended. Many of our members showed their ability in athletics, art, music and scholastics.

In 1931, fifty-four of our number entered Room 28, the rulers of Webster High, or in other words, the Seniors. From the first day of the semester, success followed in our footsteps. Gerald Hartung led the class through the year with the greatest success. Clayton Schumacher ably assisted him as vice-president while Beatrice Smith acted as secretary, Carl Welker as treasurer, and Miss Knight as advisor.

Again the dramatic ability of the class was shown in the presentation of "Speeding Along," one of the main events of the year. During the Easter vacation, twelve persons went to Washington to visit the places of historic note and, in general, to have a good time. A few of the number went South while the others went to Philadelphia. The class had sold subscriptions for the Curtis Publishing Company and while in Philadelphia a very interesting trip was enjoyed through their plant. In May, the Senior Ball, the social event of the year, was held in the school gymnasium.

Graduation faces us now, but before we leave our beloved Alma Mater, we wish the best of luck to those who take up the torch after us. To them the class of '32 says "The best of success."

Washington Trip

On Friday morning, April 25, twelve Seniors, accompanied by Miss Knight as chaperon, left the Lehigh Valley Station, enroute to Washington. The party left at nine o'clock and after an all day's ride arrived in Washington at nine-fifteen, where transportation to Hotel Annapolis was provided by buses.

On Saturday, the morning call was sounded by Miss Knight at about seven o'clock. It was then that the search started for lunch rooms and the like. About nine o'clock we went to Mount Vernon where a group picture was taken in front of the mansion. After a trip through the mansion and around the grounds we turned back toward Washington. On the way, stops were made at Christ's Church and the Masonic lodge in Alexandria, of which George Washington was a member and master. In the afternoon, a visit was made to the Smithsonian museum in which Lindy's plane and other planes, famous in history, can be seen.

On Sunday morning the people attended church wherever they wished. In the afternoon the party was taken to the Franciscan monastery, a very beautiful place, built to resemble the various places in Jerusalem. After passing through the catacombs and other chambers and viewing the grounds about the monastery, buses took us to the Zoological park, where much interest was taken in the animals who resembled us so closely. After visiting them for a while we returned to our abode.

Monday morning we visited the Capitol. Here we saw the Supreme Court, the Statuary Hall, Rotunda, House of Representatives and the Senate Chamber. From there we went to the office of Vice-President Curtis, by whom we were greeted. Next we visited the beautifully designed Congressional library. A thirty-five mile bus trip took the party to Annapolis Naval Academy. We stopped at Carvel and Bancroft Halls and saw many things of interest while there.

Tuesday, we visited the burial place of Woodrow Wilson and Admiral Dewey, Arlington Cemetery and the Tomb of the Unknown Soldier. Next we visited the White House and the Lincoln Memorial. In the afternoon we saw the process of making money in the Bureau of Printing and Engraving and then went to the Pan-American Building. The balance of the afternoon was free. Some of the party went to the Washington monument Tuesday afternoon and the others went early the next morning.

Wednesday morning saw us on our way to Baltimore and after lunch we were taken by buses on a sightseeing trip of Baltimore. We saw the Shot Tower, Fort McHenry, and the navy yards. We were then taken to Philadelphia by train. In the evening we enjoyed a dance in the Crystal Ball Room of the hotel.

Some of our number went on the southern trip by boat and saw many historic places in Virginia.

Thursday, those in Philadelphia went to Valley Forge after enjoying a sight-seeing trip about Philadelphia. We visited the mint and Independence Hall where we saw the Liberty Bell.

Friday, we crossed the longest suspension bridge in the world to New Jersey and thence to Atlantic City. The greater part of the day was spent in the city and after a happy day, we returned to Benjamin Franklin Hotel.

That night we left for Rochester from the Reading terminal but the trip home was quite uneventful.

In spite of the few cases of homesickness and the many sleepless nights, everyone who made the trip enjoyed it and gained much from it.

SNAPSHOTS

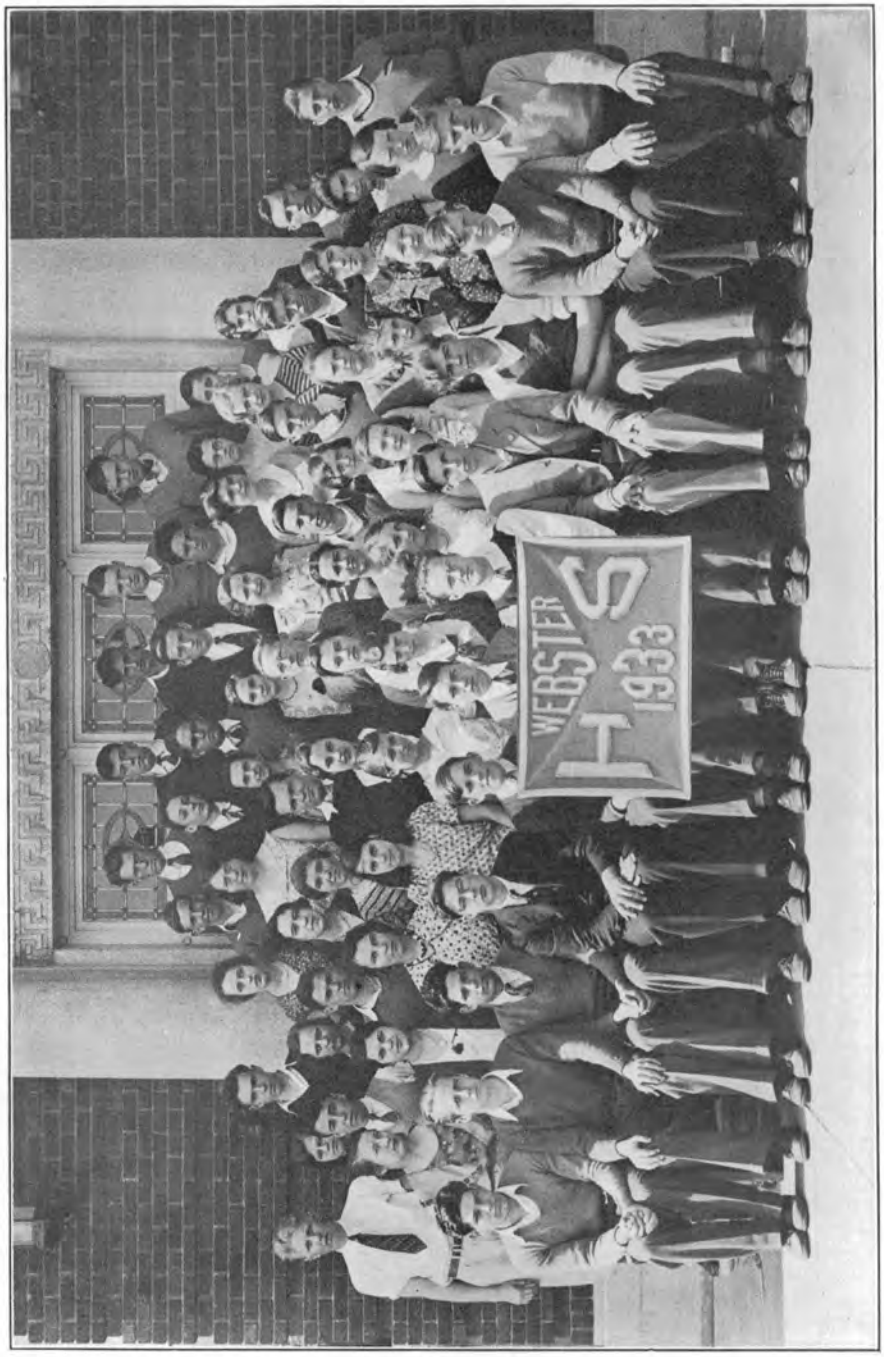

JUNIOR CLASS

Junior Broadcast

This is station W. H. S. operating on wave length 1933. Since our last broadcast we have had a very successful and enjoyable year. It gives us great pleasure at this time to review our most important programs.

The first note-worthy event was the Junior Prom, held in November with the U. of R. Ramblers as the musical artists of the evening. Under the management of Chairman John Barnard, and with the entire class assisting, the dance was the social success of the fall term.

In the spring, the finest of our public performances was presented when a three act comedy, "Here Comes Patricia," was broadcast under the able direction of Alfred Colburn. Our coffers were not filled from the proceeds of this play, but the realization of our extraordinary dramatic ability was satisfying.

At this time we wish to announce a few of the artists who have brought glory and prestige to this station:

Milton Sherman has served in the capacity of Vice-President of the Students' Association.

Marion Smith was secretary of that Association.

James Ruffle was Captain of the 1932 Baseball Team.

Richard Vroman went to Syracuse as a delegate to the "Sportsmanship Brotherhood" convention.

Marion Baker's essay on "Spectator Sportsmanship" won first prize at the State Brotherhood meeting.

Gerard Maier won first place in the Agriculture sectional speaking contest.

Vernon Derrenbacker received first prize for judging potatoes at the Palmyra Fair.

Eleanor Martin, Marion Baker and Ateo Marra have been on the High Honor Roll for the entire year.

We shall now "Sign off" until next year, when we shall broadcast as dignified Seniors.

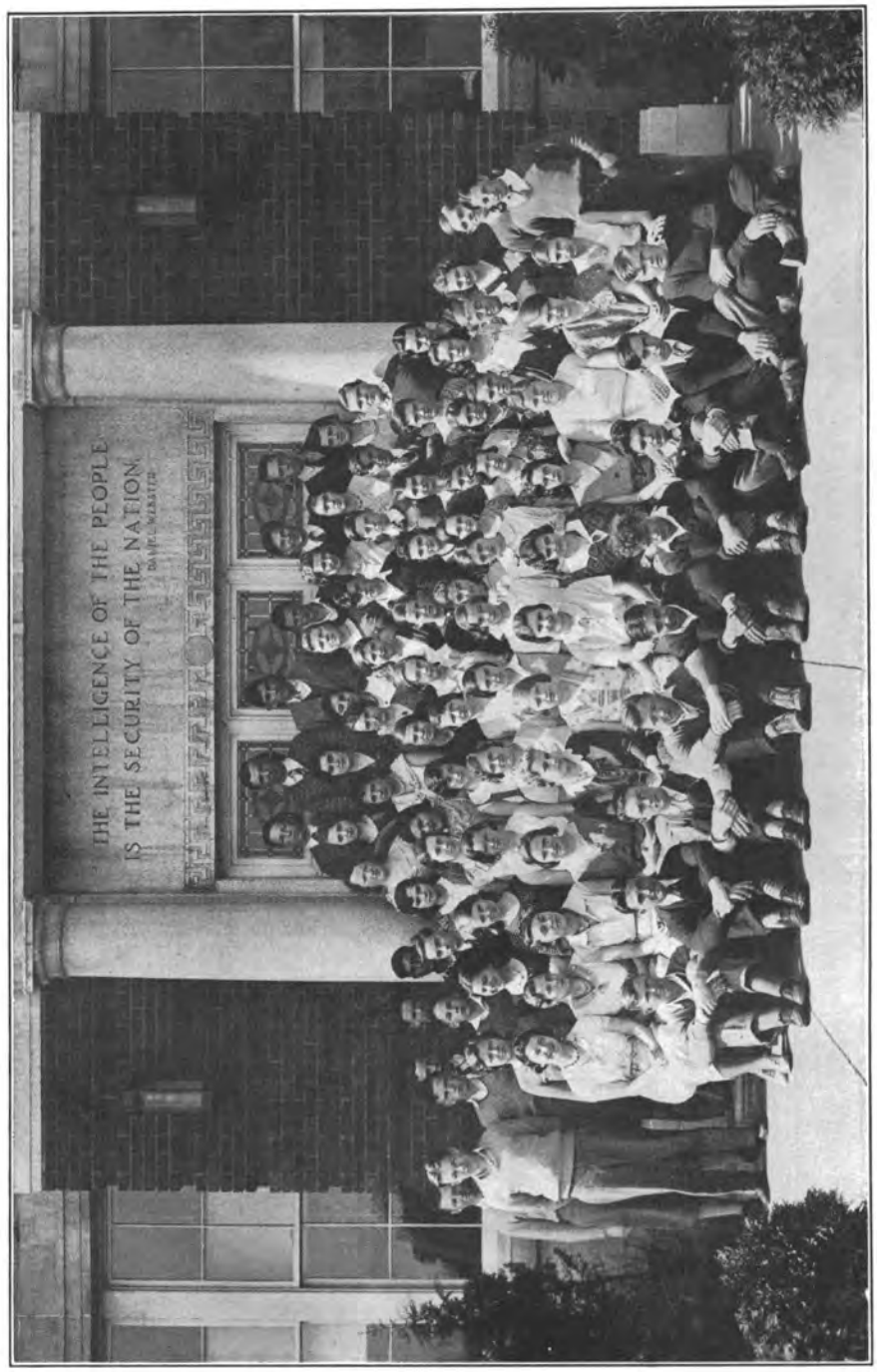

SOPHOMORE CLASS

Sophomores

President ..... Earl Shermer

Vice-President ..... Francis Thomas

Secretary ..... Gene Mason

Treasurer ..... James Smith

Cabinet Members ..... Helen Harris, Richard Biccum–*first semester*, Clark Buckman–*second semester*

Class Advisor ..... Miss Hollander

Robert Bailey
Ewell Baker
Richard Biccum
Inza Bilger
Clark Buckman
Lois Burrow
Elaine Campbell
Stanley Clark
Helen Close
Herbert Cook
Violet Cook
Marie Crane
Reed Crane
Lorraine Crippen
Elmer Cripps
Helen Cushman
Laura DeHond
Jeannette Dinse
Flora Flint
Blanche Foote
Rosalia Freundschuh
Beth Fry
Elmer Fyles
Rena Gambill
Mary Hall
Helen Harris
Fuller Hawley
Alan Hermance
Lois Hermance
Marjorie Hilfiker
Norman Hilfiker
Esther Hill
Thelma Holdraker
Margaret Houston
Winifred Scott
Earl Shermer
Anna Smith
Arlene Smith
James Smith
Gilbert Sperring
Ruth Sutherland
Francis Thomas
Dorothy Wackerow
Loomis Humphrey
Stella Janik
Stanley Kaminski
Marjorie Kasper
Max King
Dorothy Klem
James Klem
Ronald Kuhn
Donald Kusse
Eleanor Lochner
Raymond Luke
Dorothy Maier
Lyla Marchner
Ruth Marchner
Vero Marra
Leo Martin
Gene Mason
Russell McClellan
Jeannette Metzger
Norma Monacell
Stanley Oestreich
Harold Perkins
Audrey Pike
Theda Pugsley
Frances Riemens
Walter Roland
Margaret Ruffle
Bernice Sage
Doris Sander
Dorothy Schilstra
John Schlegel
Virginia Schneeberger
William Schneeberger
Frances Schrader
Paul Wackerow
Ruth Wager
Marion Wagner
Virginia Wahl
Elizabeth Walter
Margaret Watson
Margaret Welch
Wanda White
Arthur Winslow

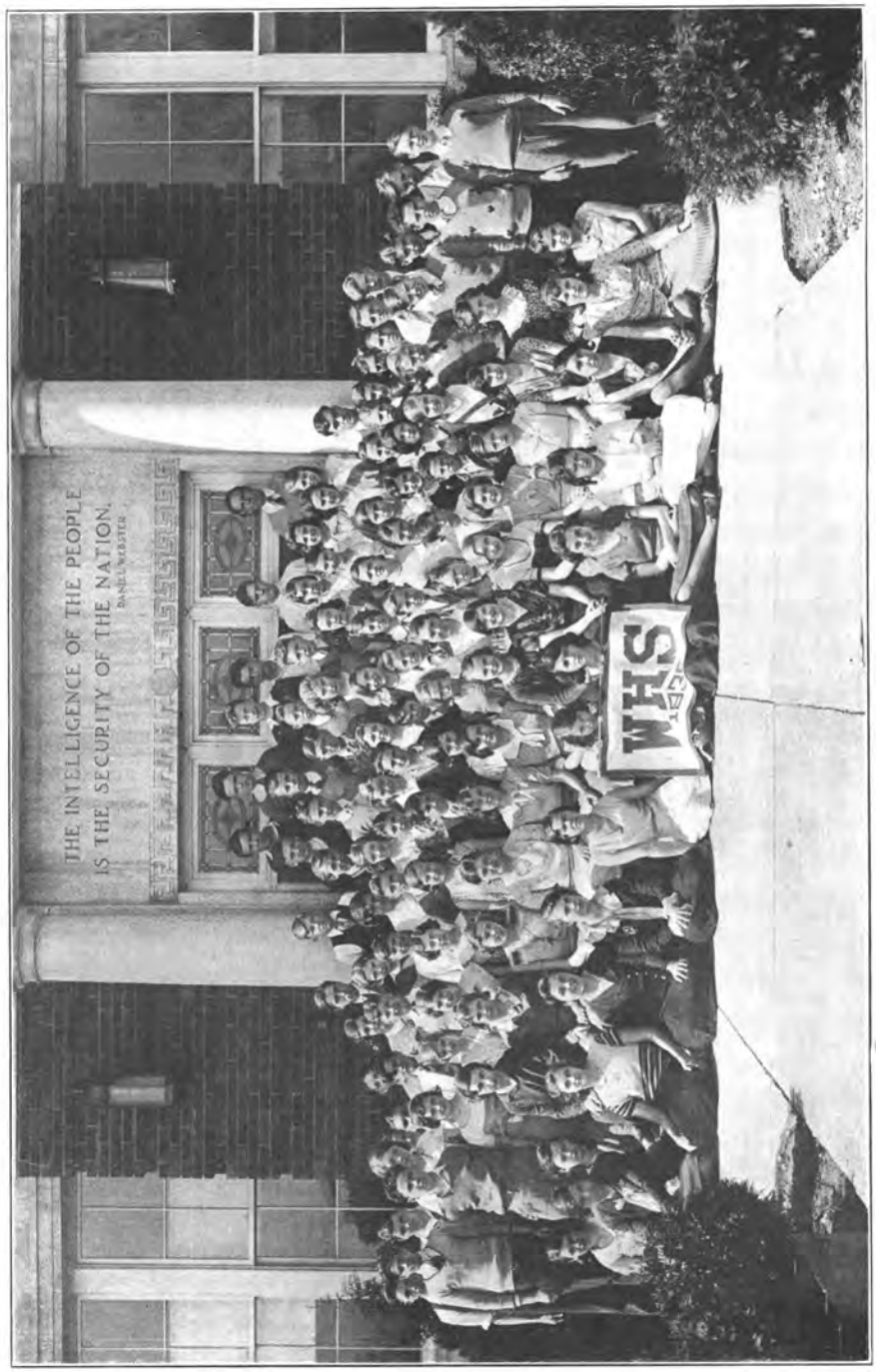

FRESHMAN CLASS

Freshman Notes

President ..... Sylvia Drake
Vice-President ..... Anthony Vogt
Secretary ..... Katherine Thomann
Treasurer ..... Donald Brush
Faculty Advisor ..... Miss Parshall

Class Colors ..... *Green and Silver*

Last September, when the doors of W. H. S. opened to admit the groups of would-be students, one hundred and seven very important people entered with them. They were the class of '35, the Freshmen.

And what a class they have been! Some studious, some athletic, some bright, some just mischievous and some nearly as bad as the members of the other classes.

The Freshmen are proud of the success of the class as a whole, in both studious and athletic ventures, even though no records were broken.

In a short period our class as Freshmen will pass into history, and when next September comes we will return with renewed vigor and strengthened determination to surpass even our former successes, with the one goal—graduation before us, the class of '35.

"Prof"
Goddess
"Hiff"
French I 1930
Dick
Just me
Our Fisherman
Waiting
Ready for action
Pals
What a catch!

SNAPSHOTS

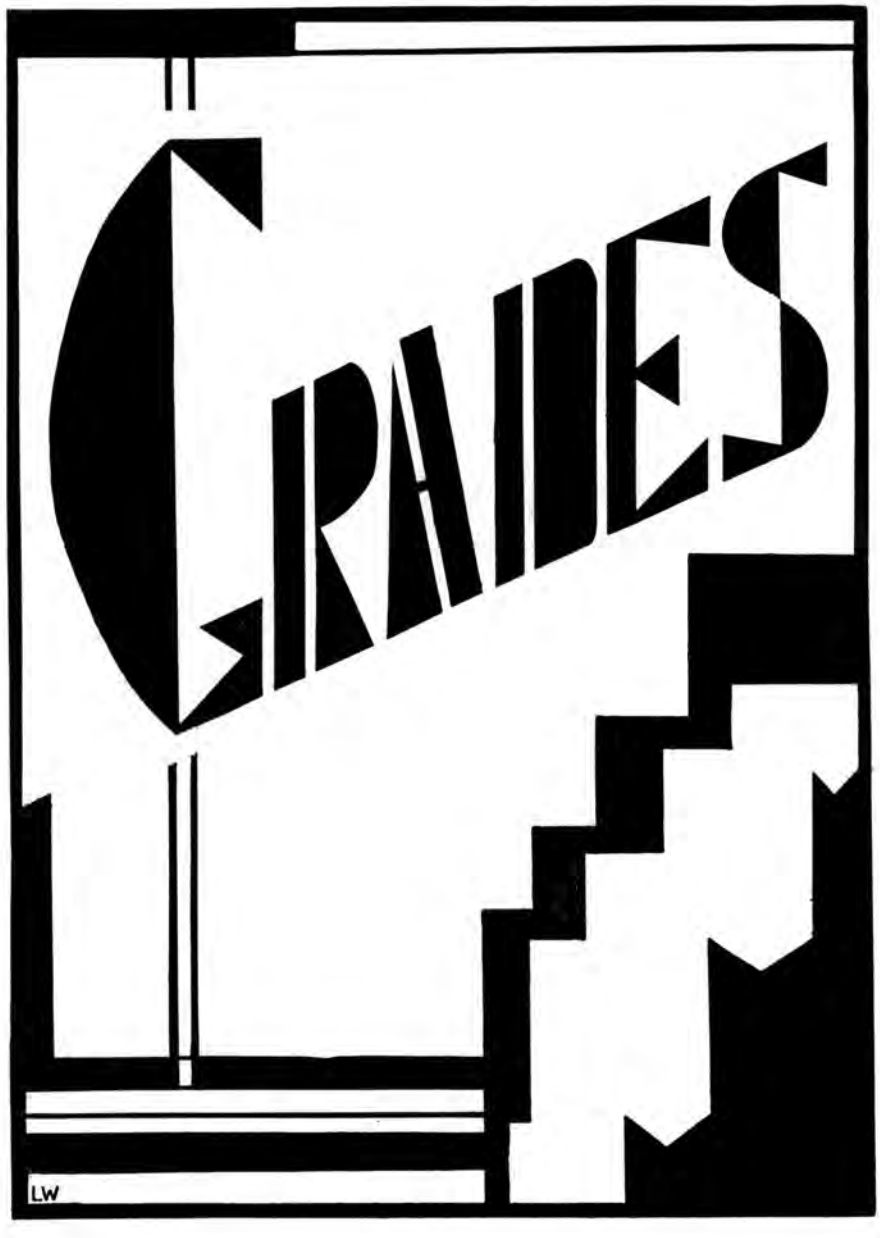
GRADES
LW

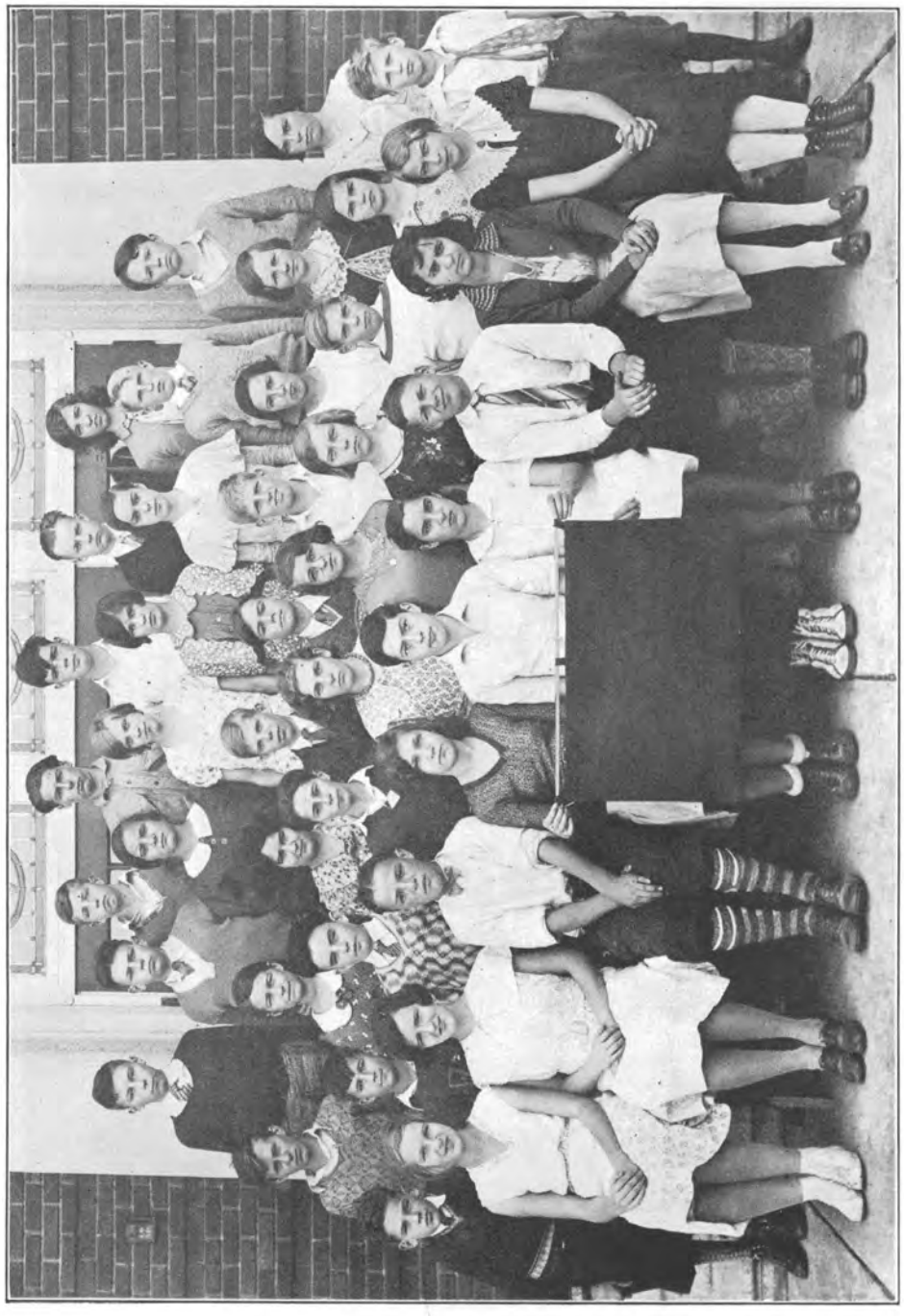

EIGHTH GRADE

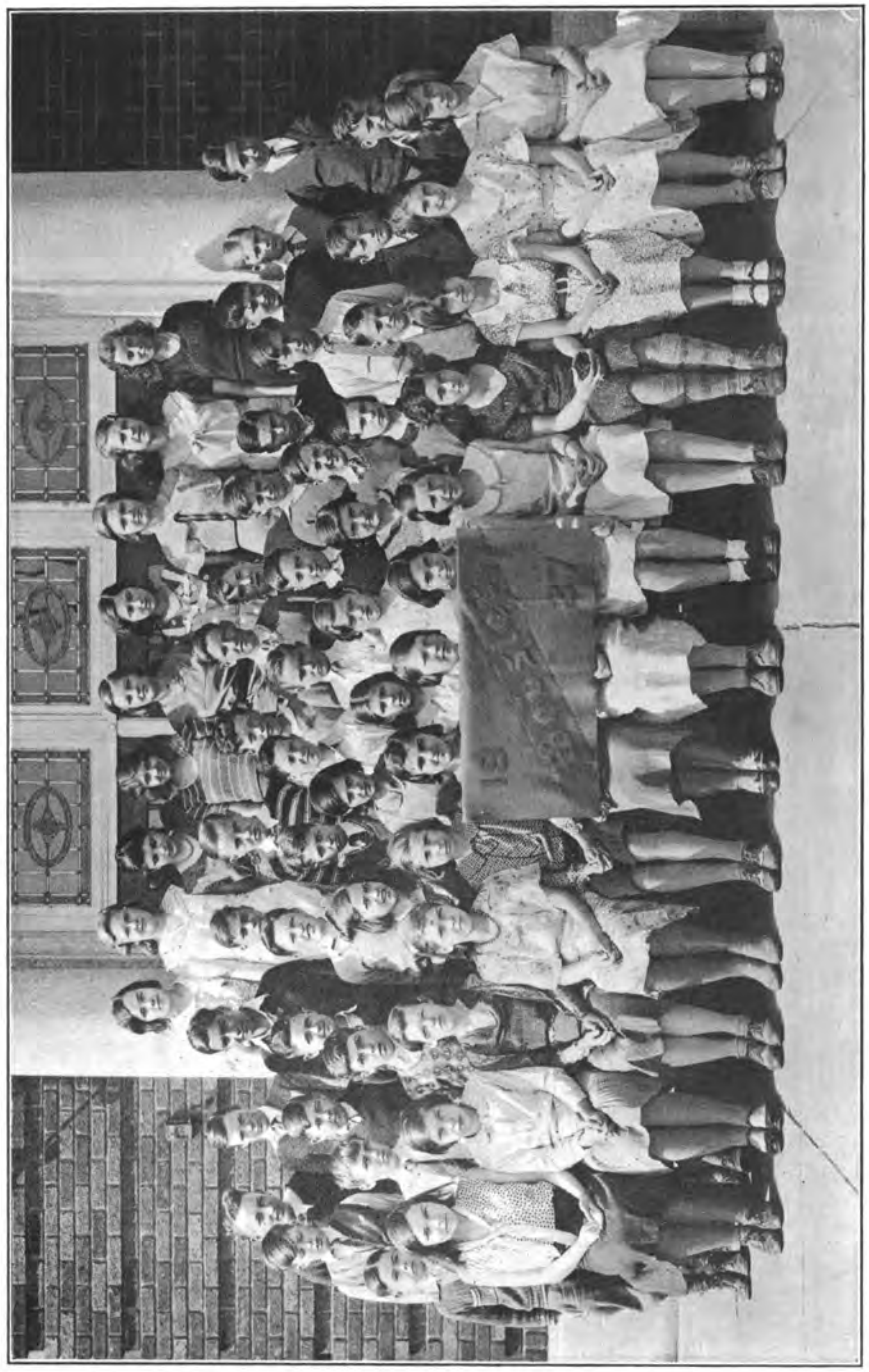

SEVENTH GRADE

SIXTH GRADE

FIFTH GRADE

FOURTH GRADE

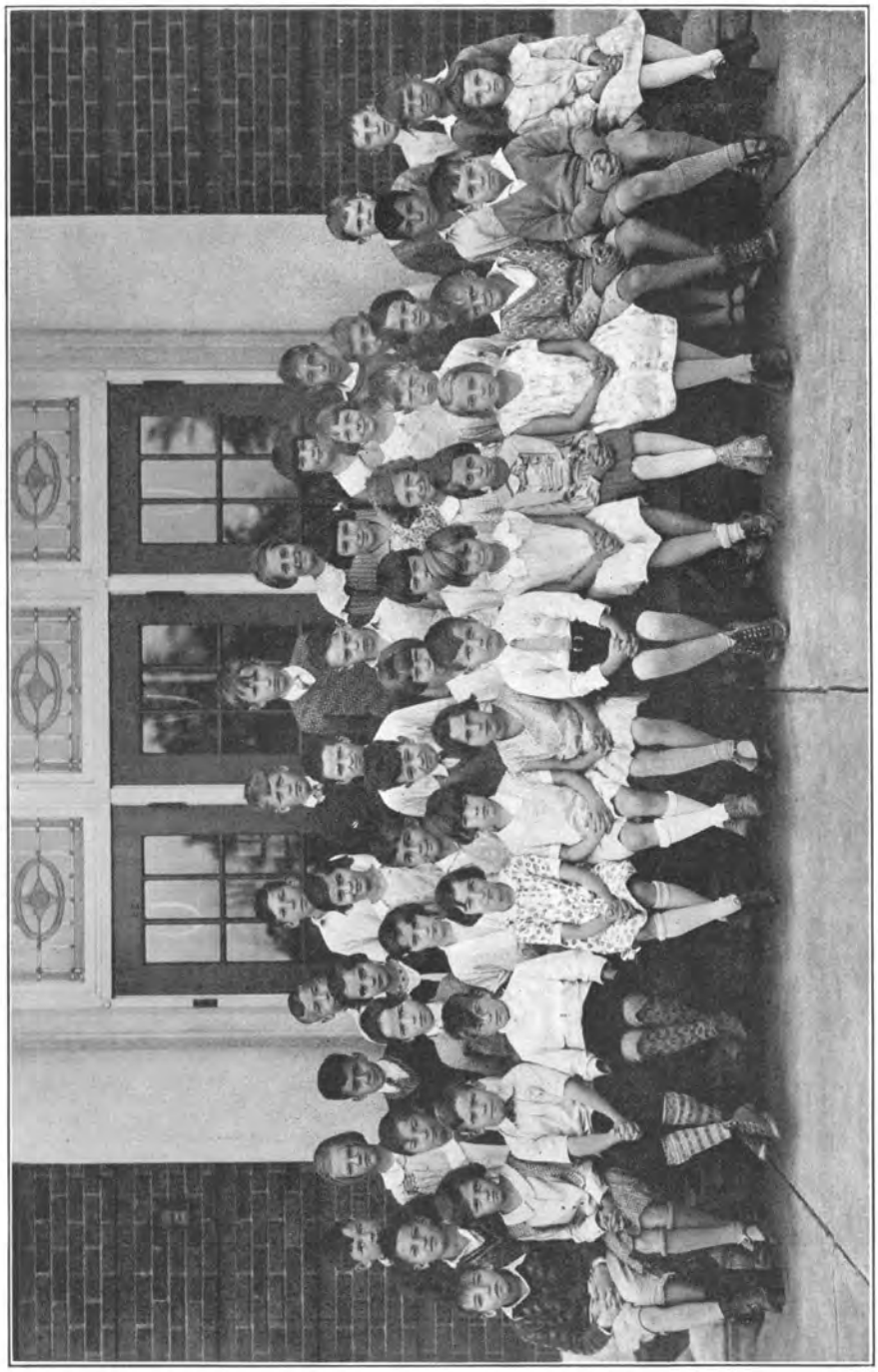

THIRD GRADE

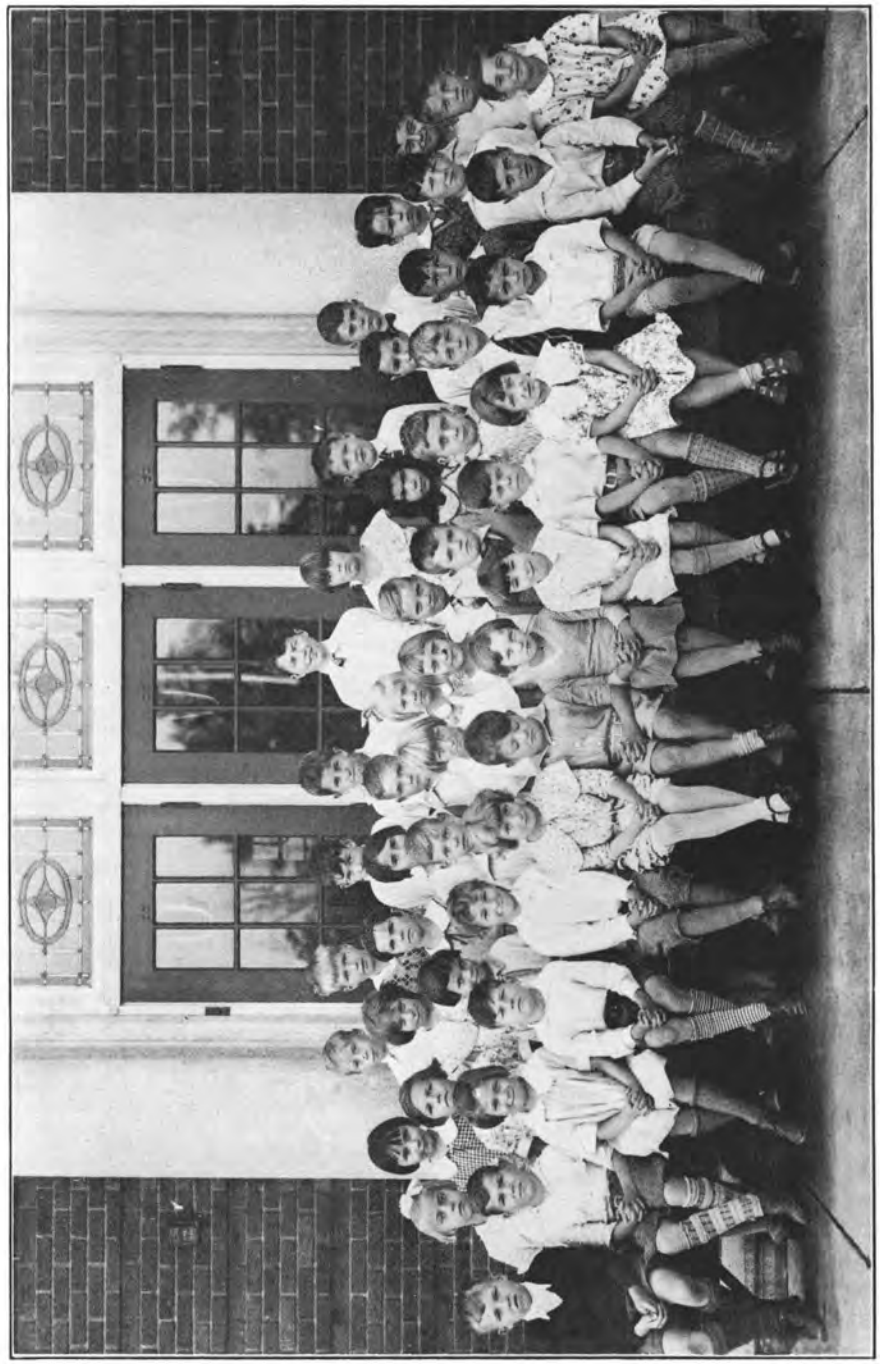

SECOND GRADE

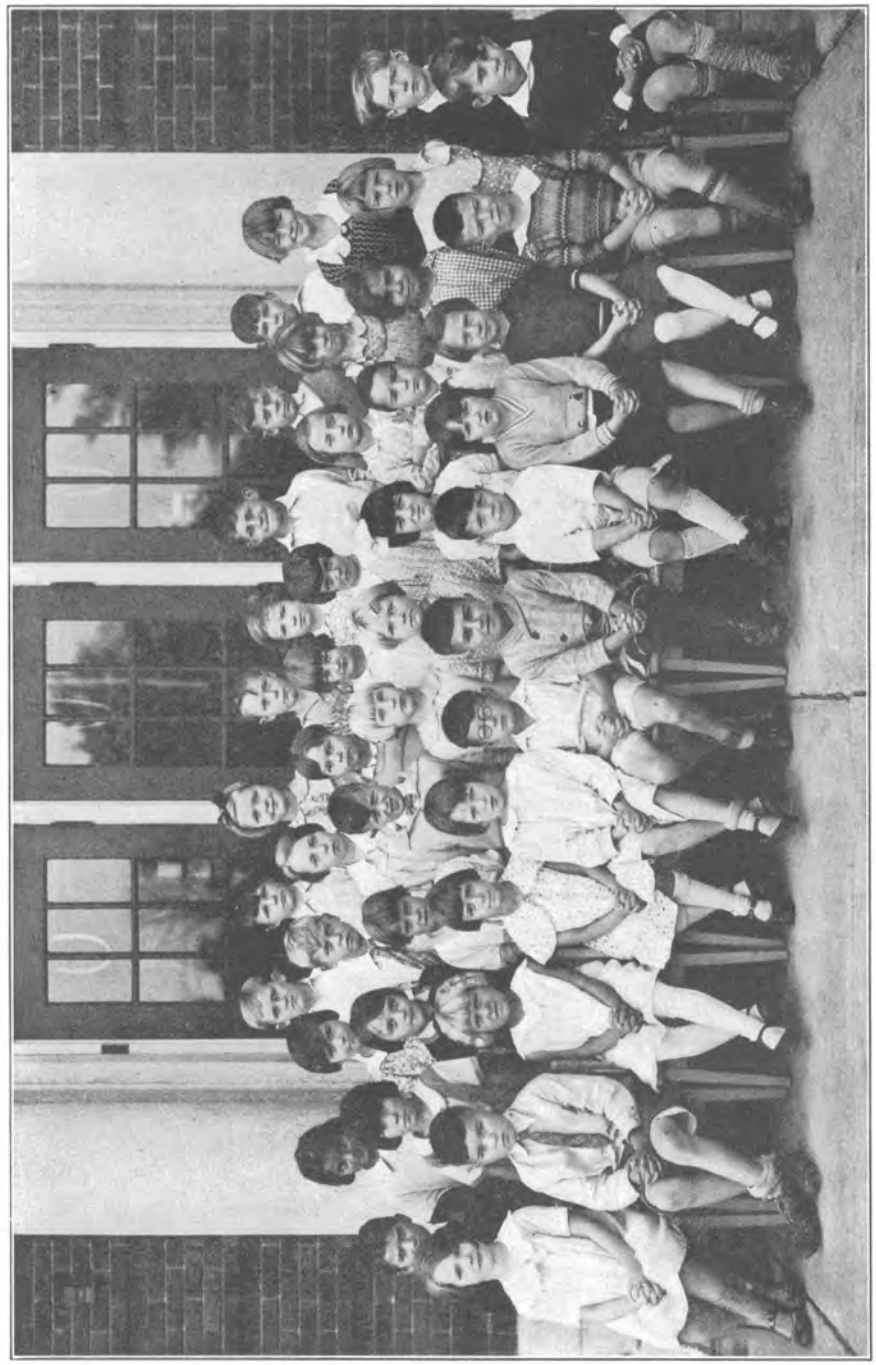

FIRST GRADE

KINDERGARTEN

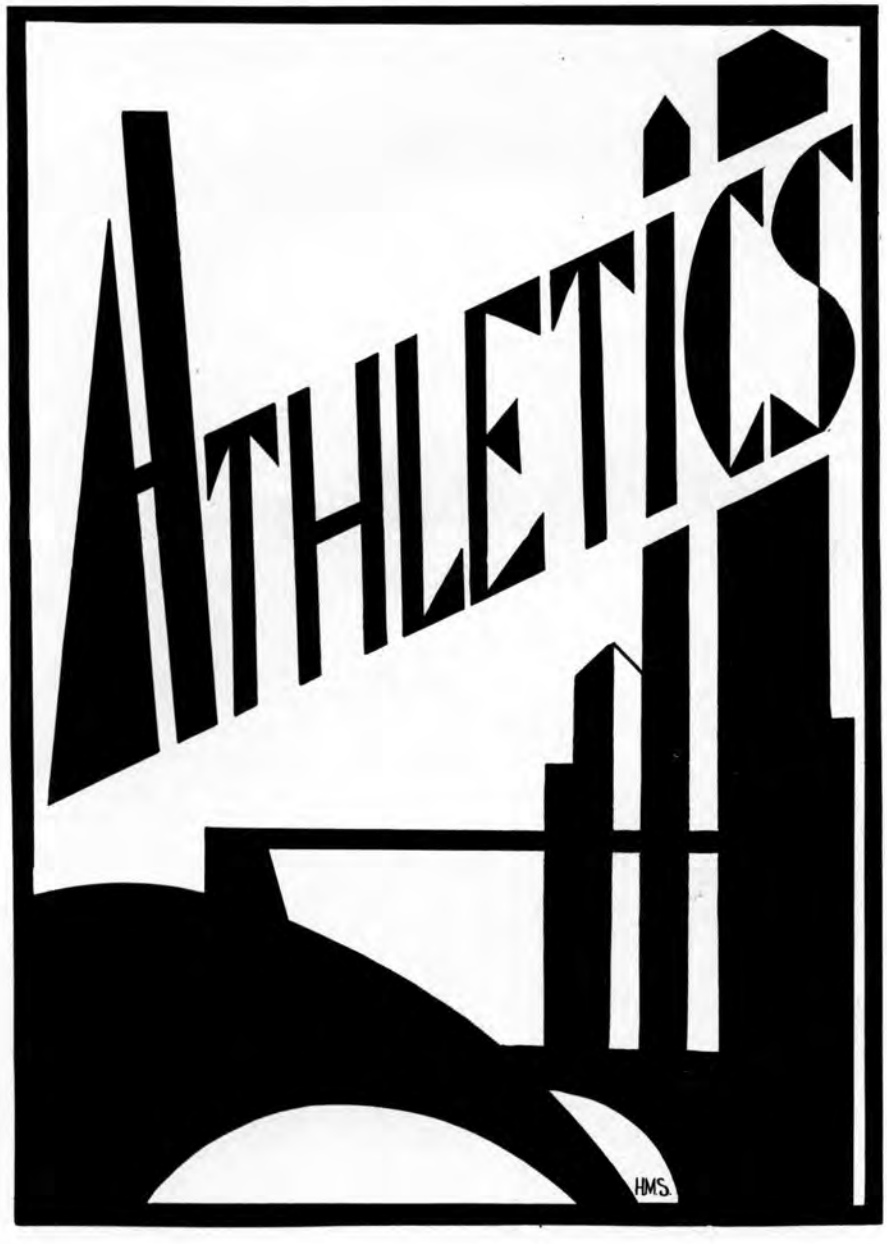
ATHLETICS
HMS.

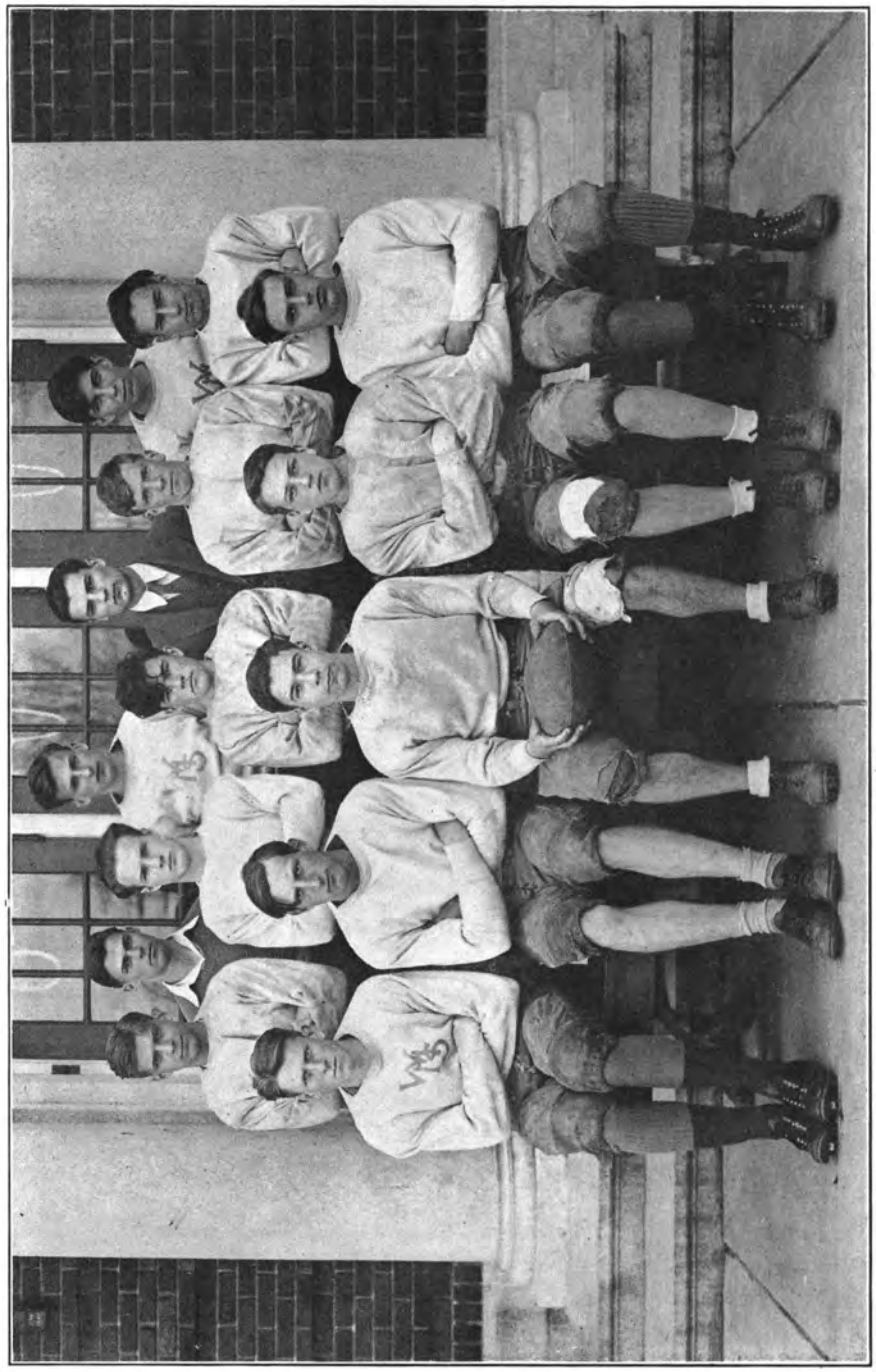

FOOTBALL TEAM

Football

When our new football coach, Theodore Day, sent out the first call for football practice, about thirty men reported. Because nine veterans from last year's team had graduated, there were only four lettermen and two veterans on the squad. However, by the time of the first game an inexperienced, but ambitious team had been whipped into shape.

The first game, with Livonia High, was played at Lima and proved little more than a practice for Webster. Clyde then came to Webster and gave the locals a real battle the first half but could not hold up the last half. Next, Webster went to East Rochester and after a tough fight emerged victorious. The next game was at Brighton and proved to be an upset. Then Aquinas was tackled at Edgerton Park. The city team was too strong and experienced and won by a large score. The last game was with Fairport on our own field and, although the team fought hard, they could not equal the strong visitors who walked off with the verdict.

Those who will be lost by graduation are Captain Hockenberger, O'Dell, F. Struck, Erklenz, White and Foster. The departing members wish the team a great deal of success in 1932.

SCHEDULE

Webster....62	Livonia 0	Webster....0	Brighton 6
Webster....20	Clyde 6	Webster....0	Aquinas 33
Webster....13	East Rochester ..0	Webster....0	Fairport 14
		95	59

POSITIONS

L. E.	*L. T.*	*L. G.*	*C.*	*R. G.*	*R. T.*	*R. E.*
ERKLENZ FOSTER STRUCK	WHITE	CRAYTON	RUFFLE	SUTHERLAND	F. STRUCK	O'DELL

Q. B.
BARNARD
VROMAN

L. H.
VAN HOUTEN

R. H.
HOCKENBERGER, *Capt.*

F. B.
BLIEK

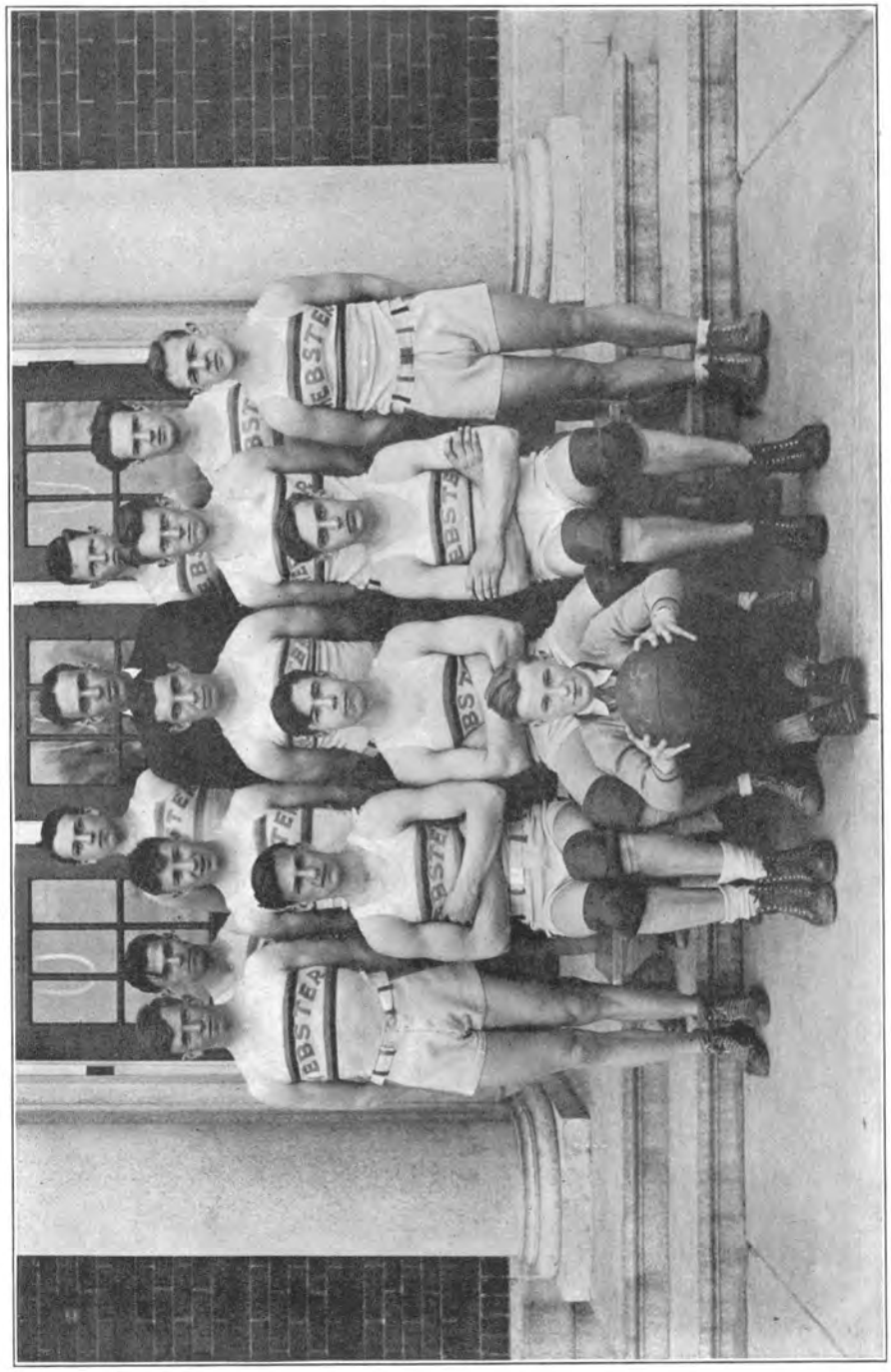

BOYS' BASKETBALL TEAM

Basketball

As soon as football ended, Coach Wood called practice for basketball. There were five veterans from the previous year and a smooth working combination was soon formed. There were also valuable additions from last year's second team.

The first game was with East High on Thanksgiving night at Benjamin Franklin High School. The first half the Webster boys showed their ability by piling up a lead of 16 to 8 but failed to click in the last half and lost the game by the score 25 to 18. Then came a succession of wins and losses. In the middle of the season the team lost the services of Captain O'Dell and this caused a change in the lineup. Near the end of the season the team began to click and won its last five games, finishing in fourth place. The last game was a win over the league leader, Brighton, thereby giving Fairport the championship.

Those who have played their last game for Webster are Captain O'Dell, Markell, Foster, and Hockenberger. Members of the squad were Van Houten, R. F.; Markell, L. F.; O'Dell, C.; Foster, R. G.; Hockenberger, L. G.; Vroman, L. F.; Ruffle, R. F.

SCHEDULE

Webster 18	East High 25	Webster 14	Brighton 26
Webster 15	Irondequoit 23	Webster 23	Irondequoit 27
Webster 52	Hilton 14	Webster 31	School of Commerce 13
Webster 11	Fairport 21	Webster 17	Fairport 23
Webster 36	Alumni 25	Webster 50	Honeoye Falls 34
Webster 41	Spencerport 21	Webster 32	East Rochester 26
Webster 39	Honeoye Falls 25	Webster 31	Pittsford 30
Webster 38	Spencerport 16	Webster 25	Brighton 13
Webster 10	East Rochester 16	Webster 15	Ben. Franklin 36
		Webster 29	Pittsford 17

WON 11—LOST 8

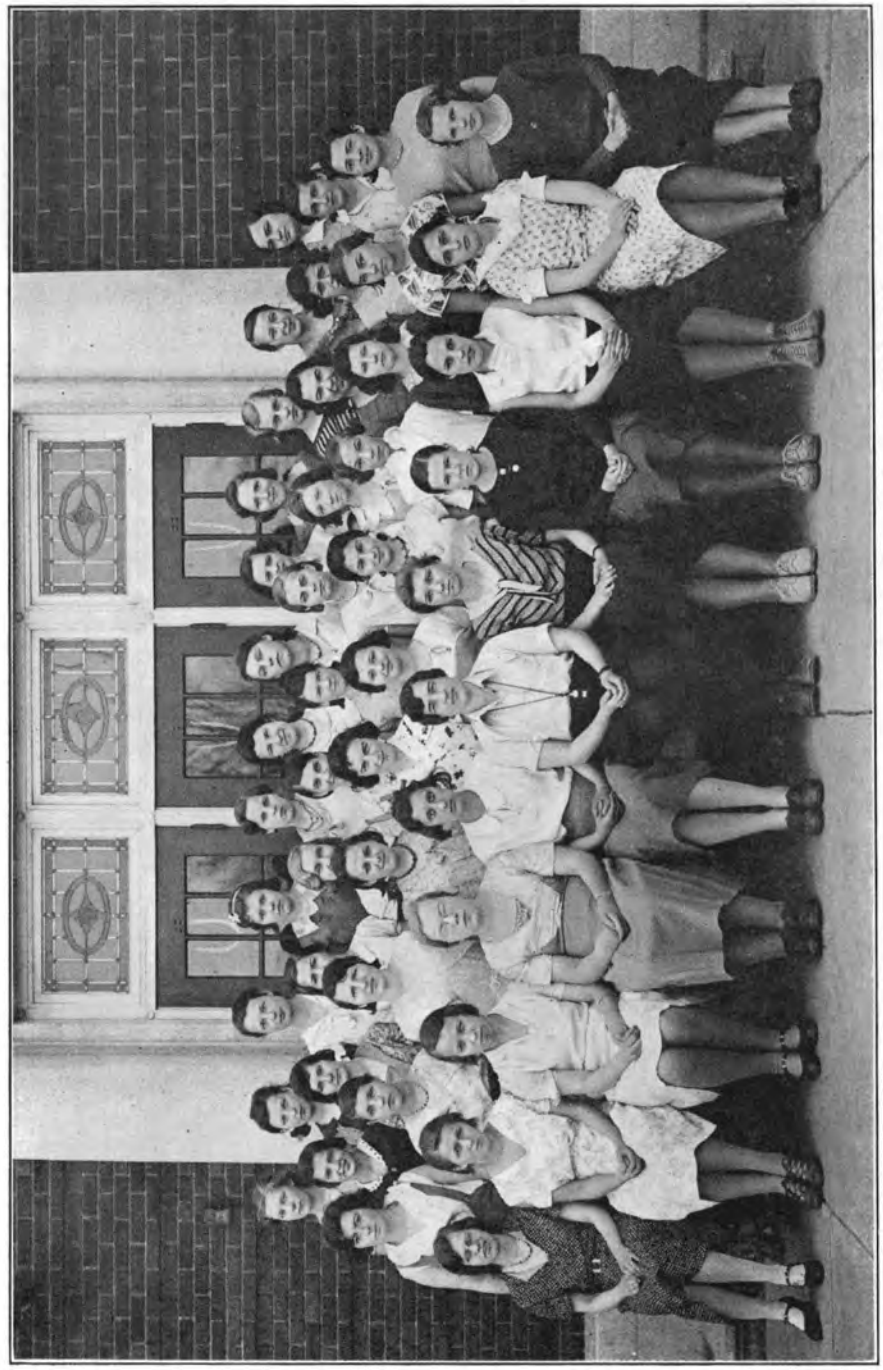

GIRLS' ATHLETICS

Girls' Athletics

"A team for every girl and every girl on a team."

A new program for athletics for girls was introduced into Monroe County this year. This program eliminated a varsity team and the competing of one team with another. The purpose of this program was to give more girls an opportunity to participate and enjoy the sports set aside for girls, and also have a greater variety of sports.

Awards shall be given as follows:

For those who participate in sports and earn three hundred points, a monogram; for those who win one hundred seventy-five points, a letter; and for those who earn one hundred fifty points, class numerals.

To students who enter advanced classes in high school, awards shall be given for the following points:

Class	Monogram	Letter	Numerals
IV	150	50	25
III	200	75	50
II	250	125	115
I	300	175	150

Sports that were available for girls to participate in during this school term were: Baseball, Basketball, Dancing, Soccer, Tennis, Track, Volley ball, Tumbling.

The success of this new athletic program for girls can not be definitely stated as it has only been in progress this year.

BASEBALL TEAM

Baseball

Because of the bad weather and late spring, baseball practice did not start until late this year. Practice sessions were held in the gymnasium, but the team was unable to use the diamond until the day before the first game.

There were five lettermen from last year's Championship team and with them as a nucleus, Coach Wood built a heavy hitting team. At the time of this writing the team has won three out of their four games played. Captain Ruffle and his teammates have high hopes of winning Webster's third straight Championship.

THE LINEUP:

MARRA
C. F.

FINN
VROMAN
L. F.

WHITE
R. F.

HOCKENBERGER
S. S.

RUFFLE
2 b.

MARKELL
PERKINS
P.

VAN HOUTEN
3 b.

FOSTER
1 b.

STRUCK
C.

SCHEDULE

		W.	O.
April 22	Honeoye Falls at Webster	11	5
April 29	Pittsford at Webster	9	4
May 3	Webster at East Rochester	2	3
May 6	Fairport at Webster	5	1
May 10	Webster at Brighton	2	1
May 13	Irondequoit at Webster	8	7
May 17	Webster at Honeoye Falls	8	6
May 20	Ontario at Webster	2	1
May 24	Webster at Pittsford	15	12
May 27	East Rochester at Webster	10	1
May 31	Webster at Fairport	8	0
June 3	Brighton at Webster		
June 7	Webster at Irondequoit		

NELSON C. WOOD LOUISE ADAMS THEODORE C. DAY

COACHES

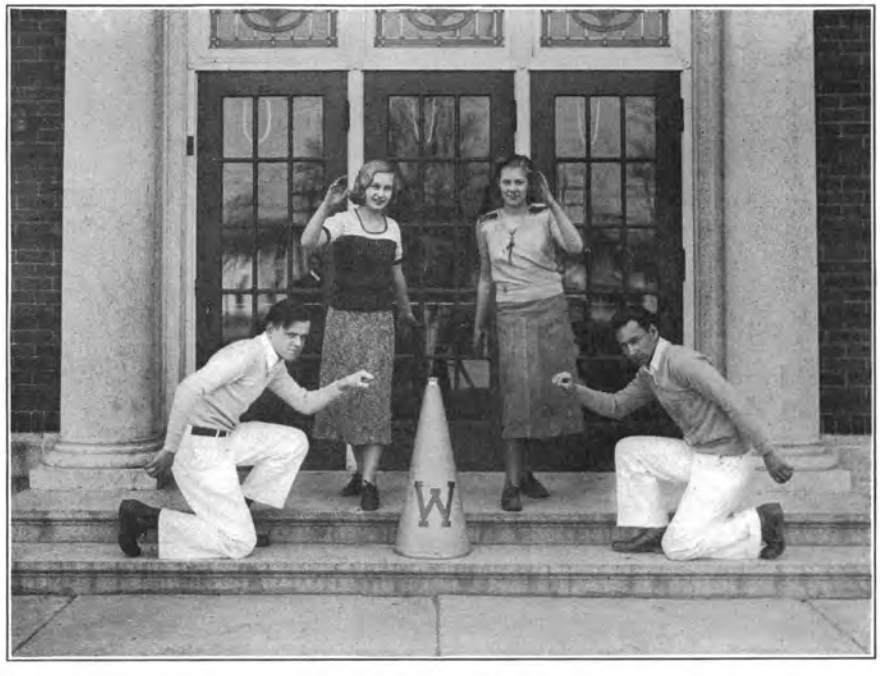

CHEER LEADERS

ACTIVITIES

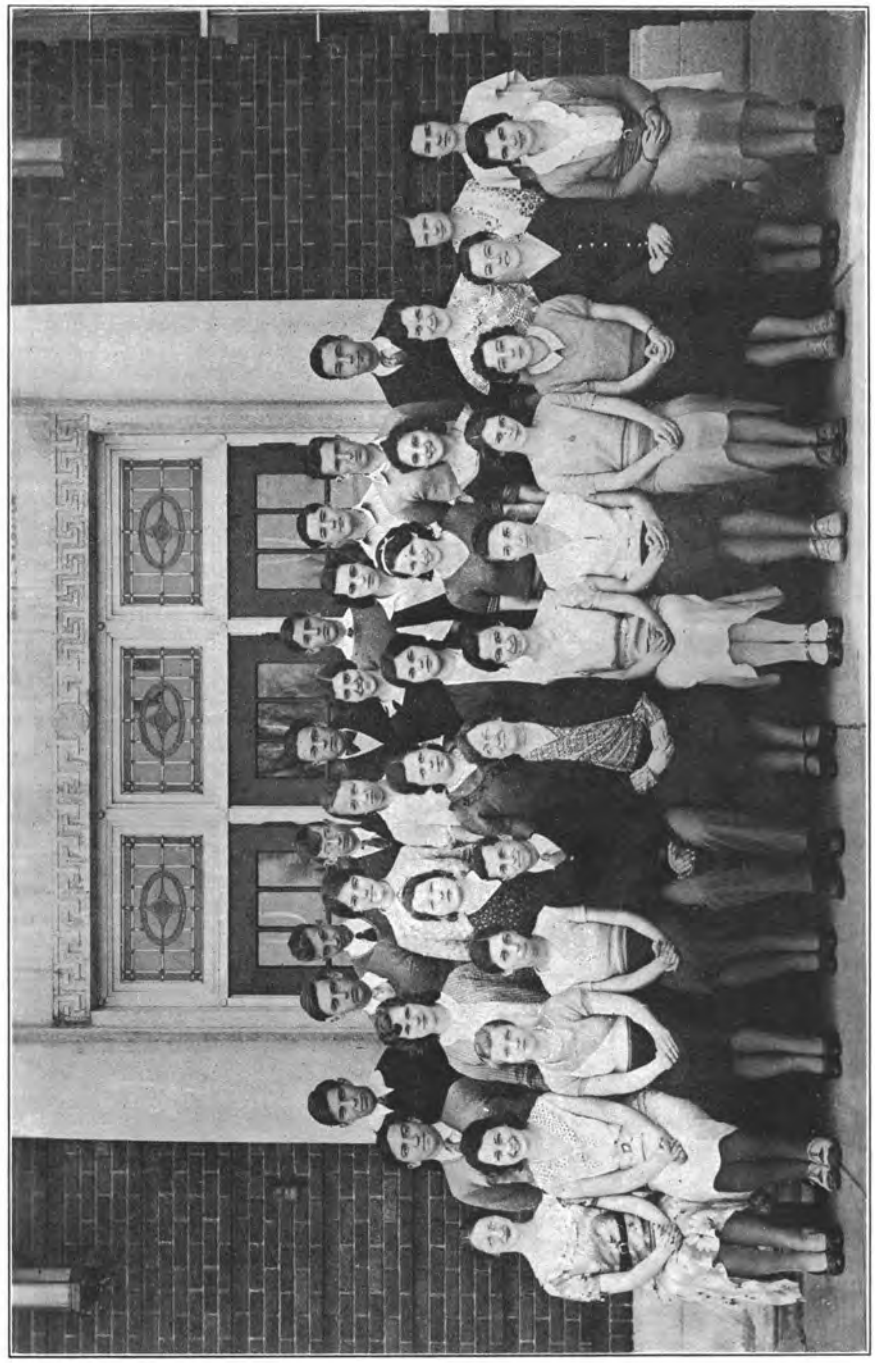

REVEILLE STAFF

Reveille Staff

Editor-in-Chief ..... Rita Krenzer

Associate Editors ..... Beatrice Smith
Marion Cook
Mary Propson

Business Manager ..... Arthur Yaeger

Literary Editor ..... Marion Bowman

Advertising Manager ..... Clayton Schumacher

Assistants ..... Ruth Seaver
Franklin Struck
Lucille Miller
Ralph Phillips
Earl Mahuson

Circulating Manager ..... Caroline Tumino

Assistants ..... Sam Foster
Helen Hockenberger
Frances Guerand
Carl Welker
Leo Van Norway

Art Editor ..... Marguerite Hart

Assistants ..... Georgette Van Lare
Carolyn Bonenblust
Lois Wright
Helen Schutt

Grind Editor ..... William Harris

Assistants ..... Dorothy Rapport
Gerald Hartung
Anne Cohen

Athletic Editors ..... Margaret Kellman
Robert Hockenberger

Alumni Editors ..... Bernadine Cripps
Alice Fox

Class Reporters

Senior ..... Charlotte Thomann

Junior ..... Adeline Schreiner

Sophomore ..... Elaine Campbell

Freshman ..... Helen Lotze

STUDENTS' ASSOCIATION CABINET

Students' Association

The students of Webster High School elected the following capable officers for the year 1931-1932:

President ..... ROBERT HOCKENBERGER

Vice-President ..... MILTON SHERMAN

Secretary ..... MARION SMITH

Treasurer ..... MISS KNIGHT

These officers with the help and advice of the faculty have successfully carried on the work of the Students' Association.

The carnival, which was the first enterprise of the year, went over big, as did all other exhibitions which required work both by the students and teachers.

This year the student body has undertaken a new project. Vest-pocket song books, which the students have pledged to buy and from which we are to sing, have been published. The work of publishing these books has been directed by Miss Reagan.

According to custom the Cabinet of the Students' Association chose the *Reveille* staff and the High School *Courier* staff, both of which have served faithfully and successfully.

The greatest accomplishment of the year has been the purchase of new curtains to beautify our auditorium stage.

With a continuation of the interest manifest by the students of this year, the association should have no fear for future endeavor.

ATHLETIC COUNCIL

Athletic Council

The officers of the Athletic Council for the year 1931-1932 are:

President ..... ROBERT HOCKENBERGER
Secretary ..... MARGARET KELLMAN

The purpose of this council, which consists of all coaches, managers and captains of the different athletic teams in the school, is to organize the activities and make suggestions on all matters.

The council, with the approval of the cabinet, elected the following managers for the year 1932-1933: Basketball, Francis Thomas; football, Fuller Hawley. The baseball manager has not yet been elected.

At various times during the year the council considers changes in athletic rules and government of sports, encourages participation in those already established and helps to further the introduction of new sports. This year through the efforts of this body, track has been revived.

The High School Courier

'Devoted to the Interests of Webster High Sc...

Editor-in-Chief—Aleta Trousdale
Associate Editor—Adeline Schreiner

Reporters—
Charlotte Thomann, Richard Vroman, Elaine Campbell, Helen Lotze, Elizabeth Rod..., Millard Hoegl...

Jack Barnard, Fuller Hawley, Dorothy Akers, Ralph Phillips, Eleanor Martin, Ferne Wagar

VOLUME I. FRIDAY, APRIL 29, 1853 NUMBER 27

NEWS

Library Etiquette

Webster Young Farmers Learn To Cooperate

Visitors Wanted

Tennis

Tennis Popular Sport

Poetry (?)

Sophomores Study (?)

Eighth Grade Busy

Handsome Hero Discloses System

Grades To Present Operetta

Ruffle's Fortune Told

Webster Group Attends Fredonia Music Festival

Students Hear R. R. I. Representative

LAUGHS

Theme Songs

Juniors' Favorite Actors and Actresses

COMING EVENTS

COURIER

SPORTSMANSHIP BROTHERHOOD

The Sportsmanship Brotherhood

The first of the year the Brotherhood reorganized. The new officers elected were:

President ..... WILSON JOHNCOX
Vice-President ..... BEATRICE SMITH
Secretary ..... FERNE WAGAR

In a combined meeting of the Cabinet and the Brotherhood, ten new members were elected to the Sportsmanship Brotherhood. Membership in this body is based on moral character, attitude toward the school, and school work as well as athletic ability.

Soon after the election of new members, a meeting was called to choose delegates to the annual meeting of all the Sportsmanship Brotherhood Chapters, held at Syracuse, New York. This year our delegates were Arthur Yaeger and Richard Vroman. They reported a very interesting meeting and brought back the first prize in the state-wide essay contest. This prize was a silver trophy won by Marion Baker's essay on "Spectator Sportsmanship."

The plans for our annual banquet have not been made but we are all looking forward to this event with great pleasure. This banquet is one of the most enjoyable gatherings of the school year.

The members of the Brotherhood, who are graduating in June wish the future members every success and hope that the work of this organization will be carried on better than in the past.

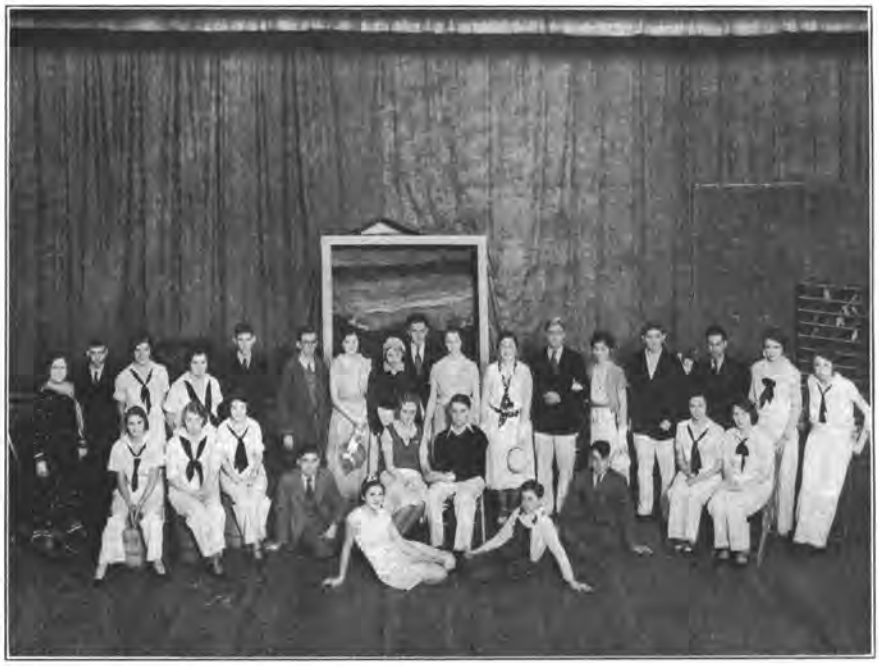

SENIOR PLAY

Senior Play

On December 4, 1931, the Senior class presented the three act comedy "Speeding Along."

The scene of the play is laid in the store of Miss Bobby Larrabee of Larrabee Cave. Jack Curtis, whose real identity is unknown, outwits Paul Stevens and wins Bobby. He turns out to be the son of the wealthy Mr. Hathaway.

The play added a considerable sum to our treasury and demonstrated to the public that the class of '32 possessed actors of ability.

Our success in giving this play was due to the efforts of Miss Knight, our director, the other members of the faculty who helped, the cooperation of the cast and the efficient management of the business staff.

CAST OF CHARACTERS

Granny Larrabee.....MARY PROPSON
Wuggins .....WILSON JOHNCOX
Bobby Larrabee.....ALBERTA WAHL
Paul Stevens .....CLAYTON SCHUMACHER
Jack Curtis .....GERALD HARTUNG
Mr. Hathaway .....ROBERT HOCKENBERGER
Mrs. Newcomb .....MARION BOWMAN
Vivian Newcomb .....CAROLINE TUMINO
Angela Newcomb .....ANNE COHEN
Charlie Dogberry.....JOSEPH SCKUDLAREK
Molly Malloy.....MARGUERITE HART
Professor Kendal-Kendal....LEO VAN NORWAY
Miss Lavina Shanks.....FERNE WAGAR
Announcer .....RALPH PHILLIPS

SAILOR GIRLS

RUTH SEAVER
EMILY GUDINAS
DOROTHY RAPPORT
HELEN SCHUTT
BEATRICE SMITH
RITA KRENZER
LUCILLE MILLER
JANA MONTGOMERY
HELEN HOCKENBERGER

JUNIOR PLAY

Junior Play

"Here Comes Patricia," a three act comedy was presented by the Juniors on March 18. The Comfortable home of Mrs. Carroll in Fern Lawn gives to the play an ideal setting. The coming of Patricia Grayson to this quiet little village brings about a series of uncomfortable situations, in which she repeatedly arouses the anger of Mr. Wade and places in embarrassing situations the bewildered Jimmy Clark. Angelina and Minnie Knoop add to the comedy of the play in their aggressive solicitation for the friendship of "Bud" Flannigan. Tim Hopper, the town loafer, and Mrs. Smith-Porter, an imitation aristocrat, contribute equally as much through their opposing attitudes and contradictory remarks.

The success of this play was due to the untiring efforts of our director, Mr. Colburn, together with the cooperation of other members of the faculty, the members of the cast, and the business staff.

Mrs. Carroll, *a pleasant, motherly old widow* ..... MARION BAKER
Elsie Crouder, *a pretty young neighbor* ..... BETTY BAXTER
Mrs. Smith-Porter, *the town aristocracy* ..... ELEANOR MARTIN
Angelina Knoop, *another young neighbor, not so pretty* ..... DOROTHY AKERS
Minnie Knoop, *Angelina's cousin* ..... MARION SMITH
Patricia Grayson, *daughter of the governor* ..... MARION AKERS
Jimmy Clark, *a newcomer in Fern Lawn* ..... JOHN BARNARD
Elbert Hastings, *a much abused member of the governor's staff* ..... GERARD MAIER
Adam Wade, *Jimmy's peppery boss* ..... MILTON SHERMAN
Tim Hopper, *the town's bad example* ..... ROBERT BAKER
"Bud" Flannigan, *a young man, evidently Irish* ..... RICHARD VROMAN

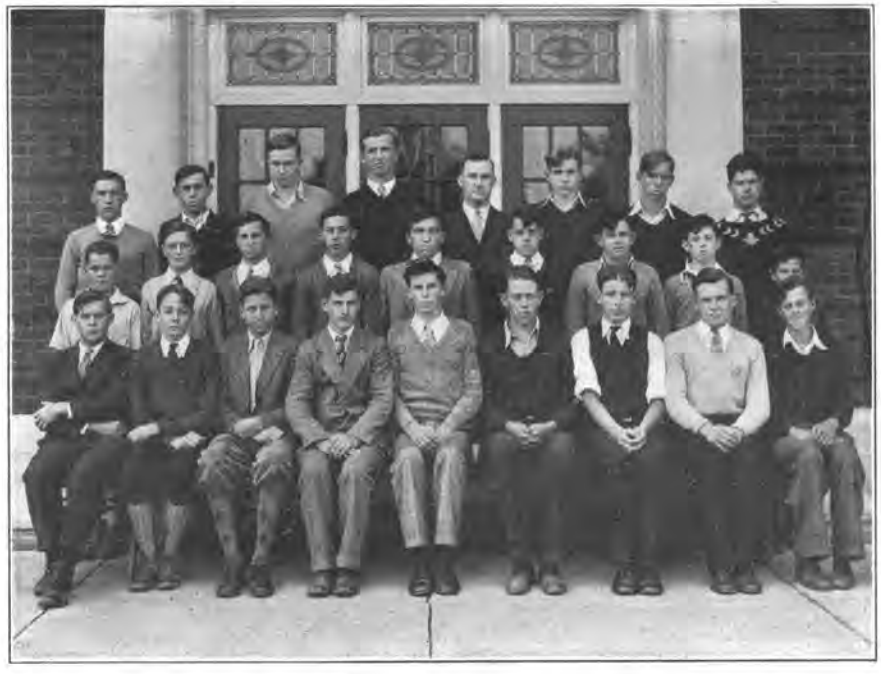

WEBSTER YOUNG FARMERS

Webster Young Farmers

Twenty-six were enrolled in Vocational Agriculture for the school year 1931-1932. The following were the Chapter officers during the year:

President ..... ARTHUR YAEGER
Vice-President ..... HERBERT SMITH
Secretary ..... RICHARD JOHNCOX
Treasurer ..... GERARD MAIER
Reporter ..... RALPH PHILLIPS

At the Rochester Exposition the fruit exhibit, which is managed by the Young Farmers for the Grange, was awarded second prize. Four teams represented Webster at Palmyra Fair and succeeded in bringing home a cup for the best potato judging. The apple and livestock teams placed second and third respectively. The fruit exhibit which was set up at the Rochester Horticultural Show won first place. Gerard Maier represented Webster at the Speaking Contest at the Horticultural Society Banquet.

Seven judging teams attended Farm and Home Week at Ithaca. Herbert Smith, who judged poultry, had the highest score in the State. The fruit judging team placed second.

Evening meetings were held once a month again this year. The program usually consisted of a short business meeting, entertainment and refreshments.

The annual Father and Son Banquet was held in April.

HOME ECONOMICS CLUB

Home Economics Club

The Home Economics club reorganized in September with an enrollment of thirty-five members. The officers are:

President ..... LORRAINE CRIPPEN
Vice-President ..... HELEN HOCKENBERGER
Secretary-Treasurer ..... MARION LOCHNER
Reporter ..... HELEN HOSENFELD

In February, Alice Fox, Janet Mindnich and Helen Hockenberger were sent as delegates to Farm and Home Week at Cornell. Shortly after their return, a tea was given at which time the girls gave interesting talks about the activities at Cornell.

Social meetings were held monthly. On one occasion a joint meeting of the "Ag" boys and Home Economic girls was held and movies were shown at that time.

In April, the annual banquet for the Agricultural club was prepared and served by the girls.

Next year there will be three girls who will not be with us. Here's best wishes for success in their future undertakings.

WEBSTER LIBRARY CLUB

Webster Library Club

The Webster High School and Public Library Club is composed of three parts, the Grade Library Club, the Junior Library Club, and the Senior Library Club.

The Grade Club is composed of sixteen members, four from each group of the fifth and sixth grades. They charge out and uncharge books in their group, keep the junior library in order, put away books, and make scrapbooks. They also mend books and help in any way they can to make the library better and more efficient.

The Junior Club has about twenty-five freshmen for its members. These pupils give a period a week for putting up bulletin boards and mending books. Four girls help every Saturday afternoon and evening in the library while two others help mornings and noons on school days. They also read and arrange the shelves. Their special project, however, has been shellacking and mounting pictures for the picture file. At Christmas these people had a hilarious time at a Christmas party at Eleanor Pinkney's home. Everyone enjoyed himself to the utmost.

The Senior Club is composed of ten honor roll students who help with the grade classes, work at the desk and take charge of the library. They also read shelves and help to keep the library neat. This year the club has made a special effort to read and report on the late books. The social functions of the club consisted of a Hallowe'en party at Marion Baker's, a Valentine party at the home of Dorothy Suter, a St. Patrick's party at Mina Billing's home, a theater party and a week-end house party which closed our social activities.

FRENCH CLASS

Les Babillards

The Webster chapter of *Les Babillards*, French Honor Society, has had a rather active year. Several supper meetings have been held, including an initiation party, a Hallowe'en party, a Christmas party, and a picnic supper.

At the initiation party new members were called upon to make impromptu speeches, sing, and tell fortunes. The penalty for not complying with the wishes of the third year French students was singing the French national anthem, *Marseillaise*.

A preference for "*les chiens*" and their contemporaries was shown when the grab-bag was featured at our Yule-tide supper. At this same party we decided we had budding French poets in our chapter.

On April 23, 1932 several of our number attended the meeting of the Charlotte chapter. As our part of the program, members of our club and other French students (French I people) presented the play, "*La Faim est un grand Inventeur.*" On Wednesday, the twentieth of April this same play was given in Assembly.

The officers for the year 1931-1932 are:

President ..... MARGUERITE HART
Vice-President ..... MARION AKERS
Secretary ..... RITA KRENZER
Treasurer ..... ELEANOR MARTIN
Social Director ..... DOROTHY AKERS
Reporter ..... MARION BAKER
Faculty Advisor ..... MISS HOLLANDER

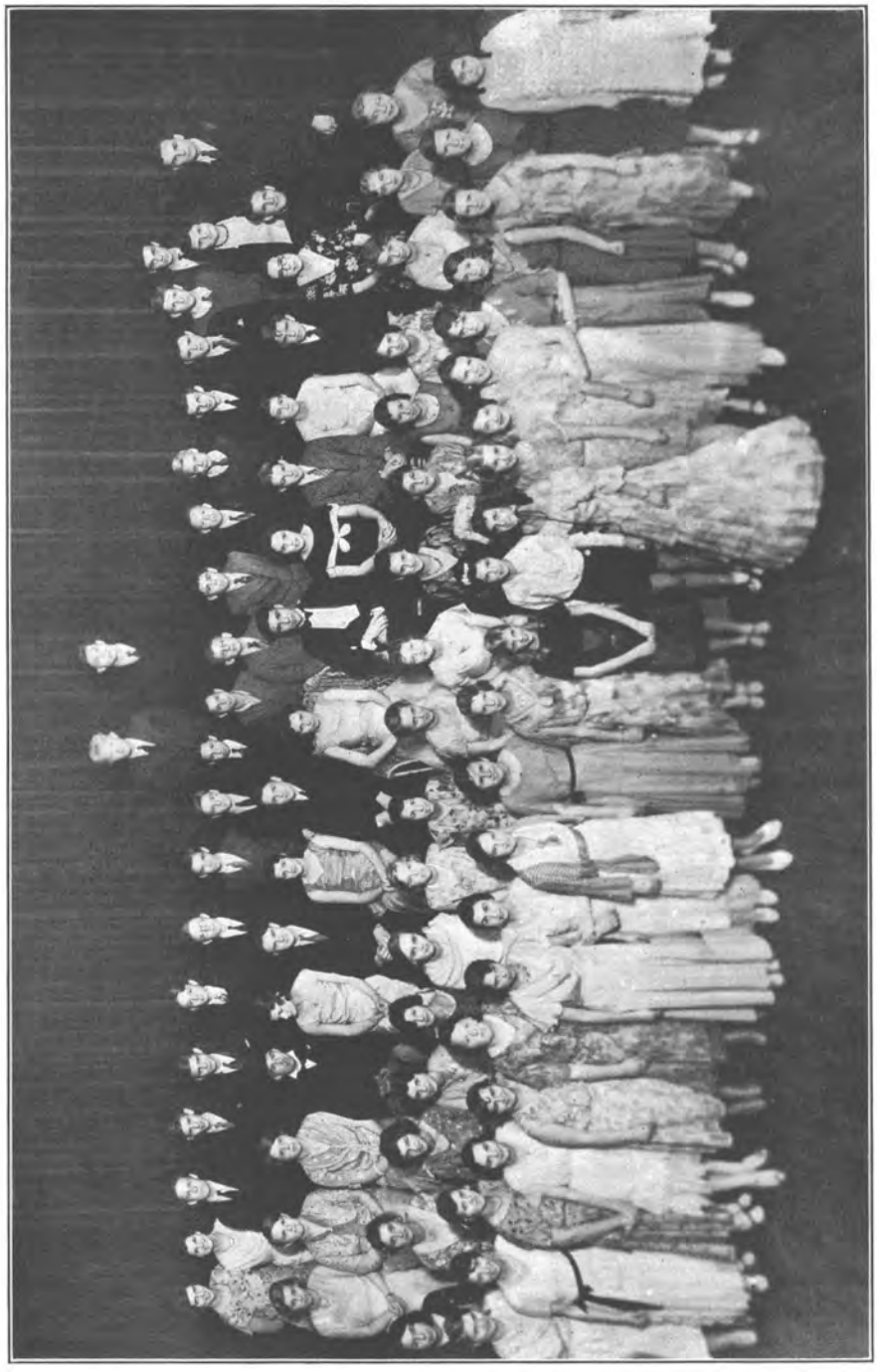

COUNT AND CO-ED

"The Count and the Co-ed"

On November 20, 1931, the Girls' and Boys' High School Glee Club presented a musical comedy, entitled "The Count and The Co-ed" by Geoffrey Morgan and Geoffrey O'Hara, under the direction of Miss M. Genevieve Reagan and Mr. Alfred L. Colburn.

The production was given to a capacity audience which seemed to greatly enjoy the musical and dramatic efforts of the players.

The Cast of Characters was as follows:

Marjorie Blackwood	Margaret Kellman
Dolly McSpadden	Esther Hill
Hamilton Hunter	John Barnard
Snooze Andrews	Gerard Maier
Mark Watson	Francis Thomas
Marvin Miller	Clarke Buckman
Miss Agatha Lockstep	Eleanor Martin
Dr. Cicero McSpadden	Arland Morgan
Mrs. McSpadden	Marion Smith
Dan Flanigan	Robert Crayton
Willie Carter	Earl Shermer
Birdie Boggs	Marjorie Hilfiker
Amy Arnold	Helen Harris

Dancers

Mary Brewer, Harriett Fry, and Martha Plotzker

Scene: Campus of Marden College

Time: The Present

ORCHESTRA

The Music Box

You're the One I Care For ..... Eraser
Home ..... Room 28
You're My Everything ..... Seniors
Till We Meet Again ..... Washington
You're Driving Me Crazy ..... History
Just a Little Closer 64%
Too Many Tears ..... Report Cards
You're the One ..... W. H. S.

Modern History

Non-Intercourse Act ..... Room 24, 6th period
Emigration 3:25
Knights of Labor ..... Seniors
Big Business ..... Students Association
Toleration Act ..... Listening to Senior Orations
Biglow Papers ..... W. H. S. *Courier*
Legislature ..... Cabinet
Boston Tea Party ..... Home Ec. Club
Boxer Rebellion ..... Football Practice
Central Powers ..... Juniors

HONOR STUDENTS

Senior Music Shop

When "Tony" Goes Over the Top ..... Alberta Wahl
Ah! Sweet Mystery of Life ..... Lois Wright
Lovable ..... Carolyn Bonenblust
Big Man from the South ..... Carlton Collins
Little Things in Life ..... W. Johncox, D. Smith
Darling ..... Clayton Schumacher
Red-headed Baby ..... Kenneth Scharett
Just a Vagabond Lover ..... Gerald Hartung
Ho! Hum! ..... Glenn White
Just a Dreamer ..... Walter Miller
All of Me ..... Bernadine Cripps
Two Loves Have I ..... Sam Foster
Just a Gigolo ..... Leo Van Norway
Just One More Chance ..... William Harris
I'm Keepin' Company Now ..... Richard Johncox
What's the Use of Worryin' ..... Roland Chappell
Cheer Up ..... Carl Welker
Cupid ..... Irving Newton
Far, Far, Away ..... Helen Schutt
Way, Way, Up in the Hills ..... Robert O'Dell
Just Around the Corner ..... Leona Esley
Just a Love Nest ..... Margaret Kellman
Lonesome ..... Blanche Kuhnmunch
Spring Time Is Love Time ..... Ruth Seaver
If I Had a Man Like You ..... Marguerite Hart
Old Man Sunshine ..... Arthur Yaeger
Shade of the Old Apple Tree ..... Helen Hockenberger
Time On My Hands ..... Wilfred Drake
Brown Eyes! ..... Charlotte Thomann
Honey! ..... Anne Cohen
Lucille ..... Lucille Miller
Between the Pages ..... Marion Bowman
Lilac Time ..... Dorothy Rapport
One Hour With You ..... Ivan Irklenz
Hot-cha! ..... Ralph Phillips
Snuggled on Your Shoulder ..... Robert Hockenberger
There's a Blue Note In My Love Story ..... Georgette Van Lare
My Woman ..... Donald Markell
Ten Cents a Dance ..... Jana Montgomery
Jean-nine ..... Gordon Rothfuss
Down the Avenue ..... Marion Cook
Some of These Days ..... Joseph Sckudlarek
Come a Little Closer ..... Ethel Ross
Sing Your Troubles Away ..... Mary Propson
Hear Ye ..... Elbert Finn
Hallelujah ..... Ferne Wagar
Bye, Bye, Blues ..... Rita Krenzer
Sing You Sinners ..... Collins, Foster, Hartung
Old Rocking Chair's Got Me ..... Franklin Struck
Tiger Rag ..... Aleta Trousdale
Somebody Loves You ..... Nellie Du Bois
Auf Weidersehen ..... Earl Mahuson
Pal O'Mine ..... Beatrice Smith
Anchor's Away ..... Emily Gudinas
Maybe I'm Right ..... Caroline Tumino
Sweetheart of Sigma Chi ..... Janet Mindnich
An Old-Fashioned Girl ..... Frances Guerand

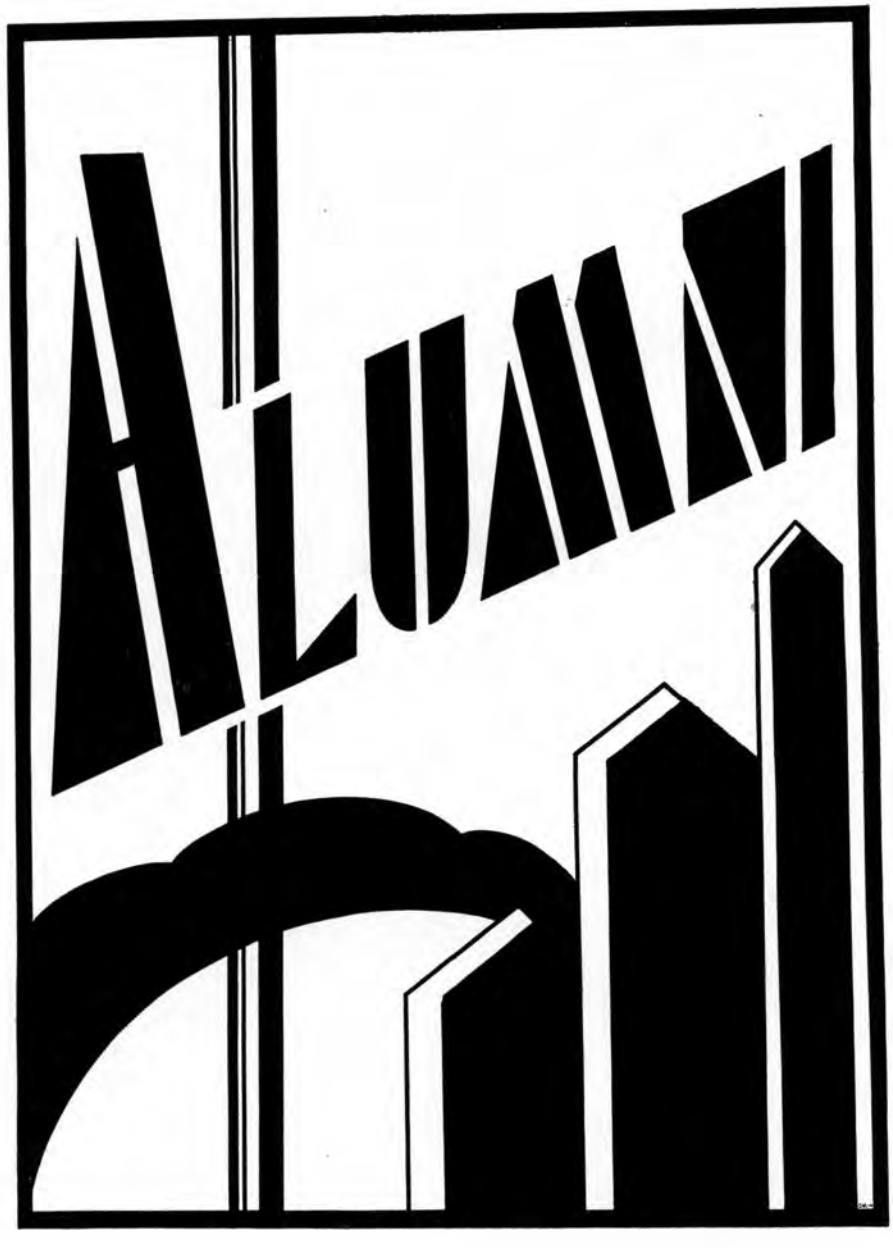
ALUMNI

Class of 1928

Orrena Abrams ..... Webster, New York
Emily Arney ..... Lincoln, New York
Jean Averill ..... Smith College
Dorothy Brown ..... University of Rochester
Gladys De Brine ..... Rochester, New York
Ruth Doyle ..... Nazareth College
George Finn ..... West Webster, New York
Anna Flint ..... Akron, Ohio
Bernice Flint ..... West Webster, New York
Grace Forman ..... Furnaceville
Virginia Goodell ..... Webster, New York
Elma Hartung ..... Teacher, Long Island, New York
William Hartung ..... Union Trust Co., Rochester, New York
Alvin Hilficker ..... Narbeth, Pennsylvania
Ivan Hilficker ..... University of Rochester
Karl Hockenberger ..... East Rochester, New York
Donald King ..... Rochester, New York
Kenneth Klauss ..... North Central University
Dean McUmber ..... 11th Navy Band, Panama
Evelyn Monroe ..... Deceased
Alice Morley ..... Syracuse University
Lewis Pinkley ..... Syracuse University
Kenneth Quinby ..... Webster, New York
William Yaeger ..... Webster *Herald*
Evelyn Scribner ..... Syracuse University
Carlton Sutorius ..... Concondia Institute, Bronxville
Lewis Van Alstyne ..... New York University
Kenneth Vandy ..... Webster, New York
Ethel Vane Kassman ..... Ontario, New York
Mabel VanIngen ..... Rochester, New York
Wesley Walter ..... Irondequoit, New York
Margaret Waterman ..... Geneseo Normal
Wilfred Weeks ..... Albion, New York
Marion Wilbert ..... Security Trust Co., Rochester, New York

Class of 1929

Loren Abrams ..... Webster, New York
Clarence Aman ..... Webster, New York
Mildred Amtes ..... Webster, New York
Helene Anthony ..... Lincoln, New York
Mac Bader ..... University of Rochester
Helen Bassage ..... Webster Basket Co., Webster, New York
Joseph Bird ..... East Rochester, New York
William Brewer ..... West Webster, New York
Erma Busch Forman ..... Deceased
Ruth Cripps ..... University of Rochester
Sybil Darling ..... Deceased
Evelyn Drury ..... West Webster, New York
Leila Francis ..... Rochester, New York
Ella Fronier ..... Hospital in Chicago
Ovid Fry ..... Cornell University
Jeanne Harris ..... Brockport Normal
Eva Herman ..... Rochester, New York
Christine Hockenberger ..... Albany State College
Blanche Hosenfeld ..... Webster, New York
Mildred Hosenfeld ..... Nazareth College

Class of 1929—Continued

Amelia Janiszewska ..... Rochester City Normal
Roman Kuhn ..... Geneseo Normal
Elwyn Leaty ..... School of Commerce
Ivah Miller White ..... Fairport, New York
Olive Newman ..... Keuka College
Christine Oakes ..... Greenville College
Elma Pinkney ..... Webster, New York
Loy Pinkney ..... Cornell University
Alma Plotzer ..... Rochester, New York
Elizabeth Riemens ..... Rochester, New York
Clarence Scharett ..... Webster, New York
Edith Scharett ..... Brockport Normal—To Teach in Irondequoit
Morris Shaver ..... Webster, New York
Beatrice Shoemaker ..... Rochester, New York
Esther Statskey ..... Rochester, New York
Jessamine Van Ingen ..... Webster, New York
Virginia Woodcock Taylor ..... West Webster, New York
Thelma Wooster ..... University of Rochester
Ruth Young ..... Geneseo Normal

Class of 1930

Doris Benjamin ..... West Webster, New York
Pauline Bertch ..... Woodhull, New York
Edgar Bliek ..... Webster, New York
Bessie Borkhuis ..... Webster, New York
Marcia Buckman ..... Geneseo Normal
B. Stanley Church ..... Lincoln, New York
Grace Craft ..... Webster, New York
Ruth Darling ..... Webster, New York
John DeRoos ..... Rochester, New York
George Doyle ..... Ontario, New York
Margaret Duell ..... Walworth, New York
Frank Forman ..... Rochester, New York
Oneita Forman ..... Geneseo Normal
Cynthia Fox ..... Webster, New York
Matthew Gaffney ..... Hobart College
Avery Gentle ..... Webster, New York
Marie Hartung ..... Eastman School of Music
Wilbur Hermance ..... Cornell University
Anna Hilfiker ..... School of Commerce
Ruth Holley ..... Rochester, New York
Kenneth Humphrey ..... Webster, New York
Evelyn Longrod ..... Greenville College
Gladys Luke ..... Ontario, New York
Bertha McCoy ..... Teacher, Webster, New York
Dorothy McLaren ..... West Webster, New York
Kathleen Metzer Adams ..... West Webster, New York
Beryl Mohr ..... Geneseo Normal
Marjorie Newill ..... Keuka College
Anita Nixon ..... West Webster, New York
Dorothy Northrup ..... Red Creek, New York
Alice Portukalian ..... Webster, New York
Robert Rayfield ..... University of Rochester
Mary Reed ..... Employed at Hart's Store, Webster, New York
Robert Scott ..... Webster, New York
Alta Shaw ..... Webster, New York
Angela Smith ..... Webster, New York

Class of 1930—Continued

Anthony Smith ..... University of Rochester
Caroline Strobeck ..... Cornell University
Dorothy Tozier ..... University of Rochester
Peter Versprille ..... Rochester, New York
Royal Vroman ..... Webster, New York
Charles Walter ..... Webster, New York
Thoral Warner ..... University of Rochester
Anna Willmes ..... Webster, New York
Frances Wright ..... Rochester, New York
Georgiana Yaeger ..... Webster, New York
Bernice Young ..... West Webster, New York

Class of 1931

L. Alton Baker ..... Union Hill, New York
James Barnard ..... Post Graduate
Myrtle Bedore ..... Rochester Business Institute
Carl Brucker ..... Webster, New York
Frank Buchanan ..... West Webster, New York
Emily Bueg ..... Geneseo Normal
Rebecca Busch ..... School of Commerce
Alice Cripps ..... Geneseo Normal
Hazel Cripps ..... West Webster, New York
Eugene Cushman ..... Webster, New York
Clifford DePoint ..... Webster, New York
Annetta DeWitt ..... West Webster, New York
Alexander Dittmar ..... Liggett's Drug Store, Rochester
Gertrude Doyle ..... Geneseo Normal
Ruth Fry ..... Webster, New York
William Fuhlborn ..... Rochester, New York
Marion Hermance ..... Post Graduate
Elmer Hilfiker ..... North Central College
Frances Hosenfeld ..... Webster, New York
Donald Humphrey ..... Webster, New York
Harold King ..... Webster, New York
Thelma Kuhn Bader ..... Rochester, New York
Earl Mack ..... East Rochester, New York
Donald McMath ..... Webster, New York
Hugh Mason ..... Cornell University
John Masters ..... Geneseo Normal
Gladys Morgan ..... Gregg's Business School
Rivera Newill ..... Keuka College
Geraldine Parker ..... School of Commerce
William Rothfuss ..... Cornell University
Irene Schlegel ..... Rochester, New York
Oswald Schrader ..... Webster, New York
Paul Schneeberger ..... Irondequoit, New York
Marie Schreiner ..... Albany State College
Ruth Schwenzer ..... Strong Memorial Hospital
Marion Scott ..... School of Commerce
William Sherman ..... Cornell University
William Grant Somerville ..... Hobart College
Donald Stanton ..... Mechanics Institute
Dorothy Suter ..... Post Graduate
Elsie Vorndran ..... Webster, New York
Helen Wackerow ..... School of Commerce
Ruth Wagner ..... Webster, New York
Marion Weeks ..... Geneseo Normal
Concilia Welch ..... Webster, New York
Ralph Welker ..... Cornell University
Roy Welker ..... Ontario, New York
Gertrude Wilbert ..... Albany State College
Charles Gnage ..... Rochester Business Institute

The 1932 *Reveille* staff genuinely appreciates the contributions of $3.00 each made by the following business men:

Averill, Dr. C. R., Dentist
Baxter, Dr. E. G., Veterinary
Burke's Barber Shop, Haircutting 35c
Burnett, Roy L., Plumbing, Heating, Phone 274-M
Button, Kenneth, Highland Fur Farm
Campbell, Walter, Plumbing, Heating, Phone 119-J
DePoint, Peter, Electrical Contractor, Phone 52
Elliot, W. and T., Groceries, Union Hill and Webster
Ernisse, Jay H., Flowers, Plants, Phone 156-F-S
Goodell, A. L., Insurance
Hart's Food Stores, Inc.
Herbst, H. J., Candies, Tobacco, Ice Cream
Johnson's Garage, Oakland, Pontiac, 109 Main St. W.
Kime's Boot Shoppe, Quality Footwear, Phone 11, Webster
Klem, Frank, Chevrolet Sales and Service, Phone 64
Klick, Frank H., General Repairing, Phone 252-267
Lucas, Frank K., Pharmicist, The Rexall Store
Martin, Joseph F., General Contractor, Phone 44-R
Merz Garage, Road Service day and night, Phone 226F-4
Nagle, George F., George's Gas Garden
Pugsley's Service Station, Auto Electric Service
Schaer, Alexander, Webster Florist, Phone 86-M
Schlegel's Market, Choice Meats, Phone 86-W
Smith, Peter and Jay, Attorneys at Law, Phone 41
Smith and Lotze, Undertakers—Furniture
Smith, Paul, General Merchandise
Sutter, Carrol, Insurance
Van Alstyne's Men's Furnishings, Phone 283
Wahle, William, The Men's and Boys' Store
Webster Bakery, Quality Baked Goods
Webster Cold Storage
Webster Dairy, Pasteurized Milk and Cream
Webster *Herald*, Printing, Phone 101
Webster National Bank, Complete Banking Service
Winters, Dr. H. J., Dentist

BUSINESS EDUCATION LEADS TO SATISFACTION

BUT, REMEMBER THESE THINGS:
QUALITY OF PREPARATION DETERMINES
THE QUANTITY OF SUCCESS

75 YEARS OF
SUCCESSFUL EXPERIENCE
STANDS BACK OF OUR COURSES

Bryant & Stratton College
1028 MAIN STREET, BUFFALO, N.Y.

Compliments of

BASTIAN BROS. CO.

▼

Official Jewelers to Webster High School Graduates and
Stationers to 1932 Class

▲

DESK A-69 ROCHESTER, N. Y.

Compliments of

LOUIS PALMER

Distributor of Queen Anne Candies

593 LEXINGTON AVE. ROCHESTER, NEW YORK

Individual training is the kind for you,
With a good position when you are through.
That is why you go to the---

CO-OPERATIVE BUSINESS INSTITUTE

36 CLINTON AVENUE, NORTH ROCHESTER, NEW YORK

Compliments of > > >

WEBACO OIL COMPANY

and

WEBSTER BASKET COMPANY

D. L. & W. COAL SEMET SOLVAY COKE
QUALITY FUEL OIL

A portion of your trade respectfully solicited

WITMER BROS.

G. L. F. SERVICE PHONE 350

W. R. HAWLEY

GENERAL HARDWARE SPORTING GOODS RADIO

Authorized Dealer:
GENERAL ELECTRIC REFRIGERATOR

Phone 134 Webster, N. Y.

HARDWARE

JONES & ABEL

TOOLS-----FARM IMPLEMENTS-----ELECTRIC WASHERS-----GAS AND COAL RANGES, BOTTLE GAS---CUTLERY---WIRE FENCES---RADIOS AND TUBES-----PAINTS AND OILS-----REFRIGERATORS

Phone 191 Webster, N. Y.

C. W. BOWMAN

Tobacconist

CONFECTIONERY SPORTING GOODS

Photo Supplies *and* Magazines

Webster, New York

STARK'S PARK

•

Barbecue and Refreshment Stand, Camping and Picnic Grounds, also Gasoline and Oil Service Station

COURTEOUS SERVICE

E. L. VERDOW

BLACKSTONE WASHERS

PHILCO RADIOS
$39.50 TO $295.00

PHILCO TRANSITONE AUTO RADIO

FRIGIDAIRES

25 Dunning Avenue *Phone 125-W* Webster, New York

ROCHESTER STATIONERY CO.
INCORPORATED
ROCHESTER, NEW YORK

Complete line
of
School Supplies

Business Training Pays

R·B·I

70th Year

Ability and resourcefulness of R. B. I. trained men and women win for them paying positions and rapid advancement. For particulars as to opportunities available through one year and advanced courses.....

Fall Term begins Sept. 6th

address Registrar

Rochester Business Institute
A Modern School of Business Technology
172 Clinton Ave. So.

SPECHT'S MARKET

QUALITY MEATS FISH AND PROVISIONS

We deliver

TELEPHONE 103 WEBSTER, N. Y.

A. N. MARTIN SONS, INC.

BUILDING MATERIALS

"From Cellar to Roof"

WEBSTER, NEW YORK

Reichenberger's
Meats

PHONE 85

WE DELIVER

PACKARD,
CHRYSLER,
PLYMOUTH
AND
OLDSMOBILE

Bonenblust and Buckman

Can you offer...

EXPERIENCE?
TRAINING?

These are the first qualifications demanded when you apply for a job. A **cooperative** course at Mechanics Institute will give you both, for students work every other four weeks. Such a position gives them money in their pockets and usually a permanent job.

PROGRAM OF STUDY

COOPERATIVE COURSES: Industrial Electricity, Industrial Mechanics, Construction Supervision, Food Administration, Retail Distribution, Costume Art with Retailing, Photographic Technology and Industrial Chemistry.

APPLIED ART COURSES: Illustration, Advertising Art, Design Crafts, Interior Decoration, Art Education.

MECHANICS INSTITUTE
an endowed Technical School
Rochester, New York

Write to the Institute for further information or, better yet, arrange an interview with the supervisor or director of the course that interests you.

Compliments

OF

MONROE CASKET CO., INC.

WEBSTER, NEW YORK

PARTS SERVICE

WEBSTER AUTO CORP.

AUTHORIZED FORD DEALERS

Phone 63 WEBSTER, N. Y.

TRUCKS CARS

Webster Candy Kitchen

Home of

FINE CANDIES AND ICE CREAM

WEBSTER, N. Y.

Compliments of

RALPH W. WITMER

The People's Accommodator

ROCHESTER SPORTING GOODS CO.
Incorporated

Everything for Sport and Recreation

11 AND 15 STATE STREET ROCHESTER, NEW YORK

Compliments of

HAROLD I. SHORT
BERSON-MARINE COMPANY

Diamonds, Jewelery, Trophys and Silver

TEMPLE BUILDING

Compliments

OF

E. B. HOLTON

COAL...FEED FRUIT...PRODUCE

FARM AND MASON SUPPLIES

RUSSEL B. MASON

Phones 291—292

CENTRAL GARAGE

GENERAL AUTOMOBILE REPAIRING

"Depend on Central Service"

F. J. OLDENBURG, *Prop.* E. VAN SICE, *Service Mgr.*

23 NORTH AVENUE *Phone* 228W WEBSTER, NEW YORK

Compliments of

LINCOLN PHOTO ENGRAVING CO.

77 SOUTH AVENUE ROCHESTER, NEW YORK

PORTRAITS AND GROUP PICTURES

IN THIS ANNUAL

by

MOSER STUDIO, Inc.

27 Clinton Avenue, North *Rochester, New York*

AUTOGRAPHS

AUTOGRAPHS